

Parc Botannia

Type 1BR 1
40 sqm/ 431sq ft

#02-08 to 22-08
#02-17 to 22-17
#03-34 to 22-34

BP NO. A1716-00005-2016 BP01 Dated: 22/09/2017
BP NO. A1716-00005-2016 BP02 Dated: 03/10/2017

Type 1BR1-P
40 sqm/ 431 sq ft

#02-34

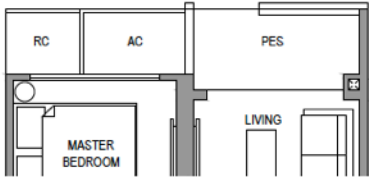
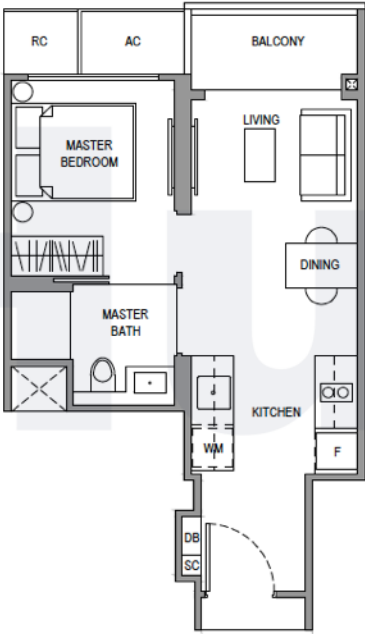

- LEGEND:
- Wall not allowed to be hacked or altered (including by way of drilling) (Refer to the clause pertaining to PPVC in the S&P Documents)
 - Services void space (excluded from strata area)
 - Rainwater downpipe shaft space (excluded from strata area)

Area include A/C ledge, balcony, PES and void (where applicable). Some units are mirror images of the apartment plans shown in the brochure. Please refer to the key plans for orientation. The plans are correct at the time of printing and are subject to such amendments as may be required or approved by the relevant authorities. The plans are not drawn to scale and are for the purpose of visual representation of the different available layouts. All floor areas are estimates only and are subject to final survey.

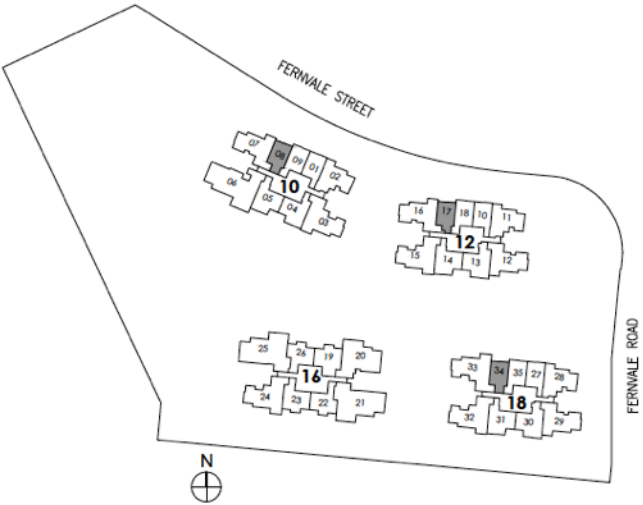

Parc Botannia

Type 1BR 2-P
39 sqm/ 420 sq ft

#02-05

BP NO. A1716-00005-2016 BP01 Dated: 22/09/2017
BP NO. A1716-00005-2016 BP02 Dated: 03/10/2017

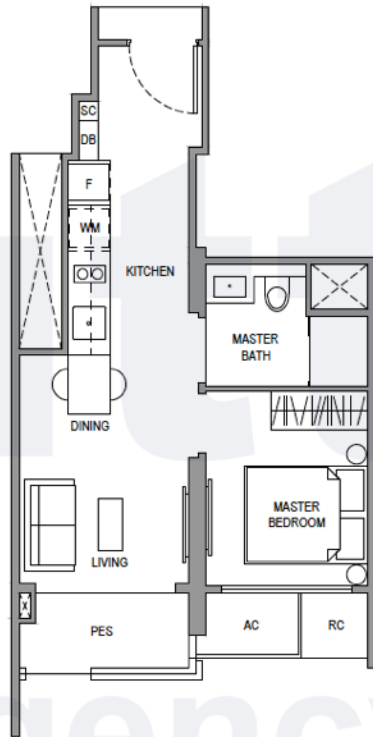

LEGEND:

- Wall not allowed to be hacked or altered (including by way of drilling) (Refer to the clause pertaining to PPVC in the S&P Documents)
- Services void space (excluded from strata area)
- Rainwater downpipe shaft space (excluded from strata area)

Area include A/C ledge, balcony, PES and void (where applicable). Some units are mirror images of the apartment plans shown in the brochure. Please refer to the key plans for orientation. The plans are correct at the time of printing and are subject to such amendments as may be required or approved by the relevant authorities. The plans are not drawn to scale and are for the purpose of visual representation of the different available layouts. All floor areas are estimates only and are subject to final survey.

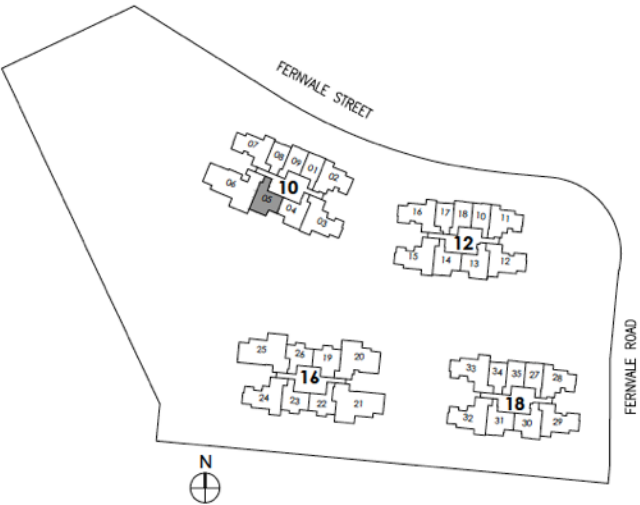
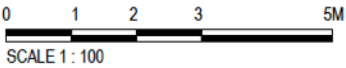

Parc Botannia

Type 1BR 3-P
40 sqm/ 431 sq ft

#02-14
#02-31

BP NO. A1716-00005-2016 BP01 Dated: 22/09/2017
BP NO. A1716-00005-2016 BP02 Dated: 03/10/2017

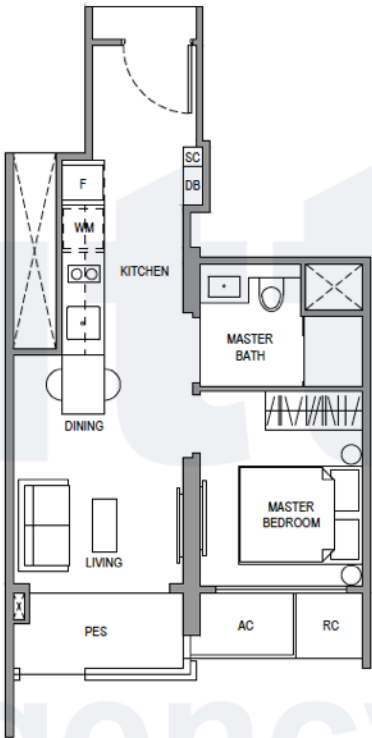

- LEGEND:
- Wall not allowed to be hacked or altered (including by way of drilling) (Refer to the clause pertaining to PPVC in the S&P Documents)
 - Services void space (excluded from strata area)
 - Rainwater downpipe shaft space (excluded from strata area)

Area include A/C ledge, balcony, PES and void (where applicable). Some units are mirror images of the apartment plans shown in the brochure. Please refer to the key plans for orientation. The plans are correct at the time of printing and are subject to such amendments as may be required or approved by the relevant authorities. The plans are not drawn to scale and are for the purpose of visual representation of the different available layouts. All floor areas are estimates only and are subject to final survey.

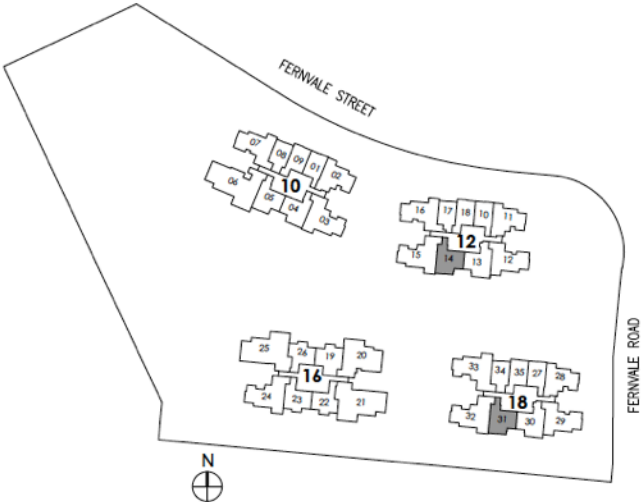
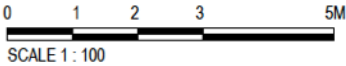

Parc Botannia

Type 1BR 4-P
40 sqm/ 431 sq ft

#02-23

BP NO. A1716-00005-2016 BP01 Dated: 22/09/2017
BP NO. A1716-00005-2016 BP02 Dated: 03/10/2017

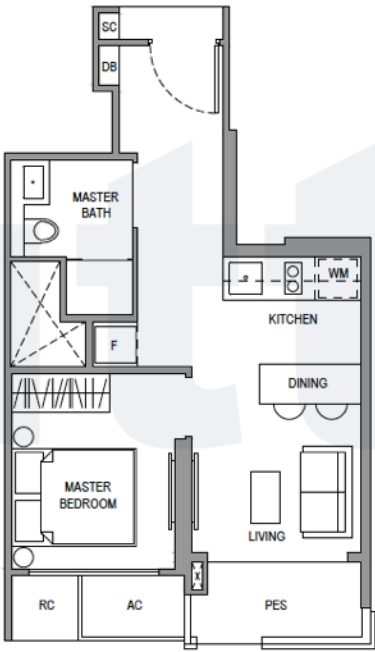

LEGEND:

- Wall not allowed to be hacked or altered (including by way of drilling) (Refer to the clause pertaining to PPVC in the S&P Documents)
- Services void space (excluded from strata area)
- Rainwater downpipe shaft space (excluded from strata area)

Area include A/C ledge, balcony, PES and void (where applicable). Some units are mirror images of the apartment plans shown in the brochure. Please refer to the key plans for orientation. The plans are correct at the time of printing and are subject to such amendments as may be required or approved by the relevant authorities. The plans are not drawn to scale and are for the purpose of visual representation of the different available layouts. All floor areas are estimates only and are subject to final survey.

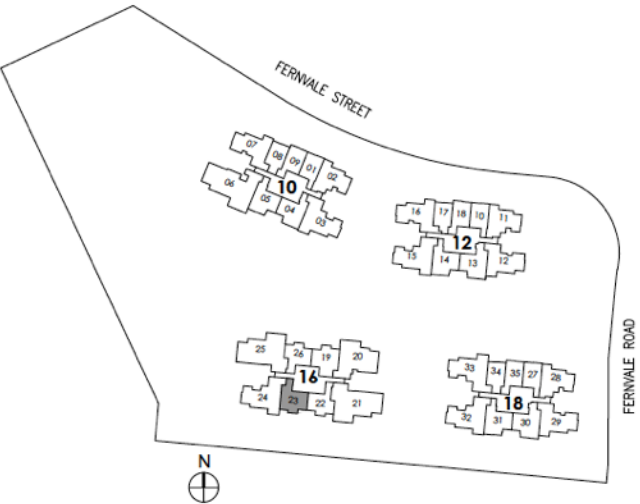

Parc Botannia

Type 1BR S1
47 sqm/ 506 sq ft

#02-09 to 22-09
#02-18 to 22-18
#03-35 to 22-35

BP NO. A1716-00005-2016 BP01 Dated: 22/09/2017
BP NO. A1716-00005-2016 BP02 Dated: 03/10/2017

Type 1BR S1-P
47 sqm/ 506 sq ft

#02-35

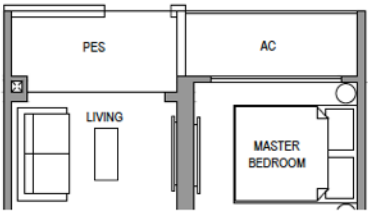

LEGEND:

- Wall not allowed to be hacked or altered (including by way of drilling) (Refer to the clause pertaining to PPVC in the S&P Documents)
- Services void space (excluded from strata area)
- Rainwater downpipe shaft space (excluded from strata area)

Area include A/C ledge, balcony, PES and void (where applicable). Some units are mirror images of the apartment plans shown in the brochure. Please refer to the key plans for orientation. The plans are correct at the time of printing and are subject to such amendments as may be required or approved by the relevant authorities. The plans are not drawn to scale and are for the purpose of visual representation of the different available layouts. All floor areas are estimates only and are subject to final survey.

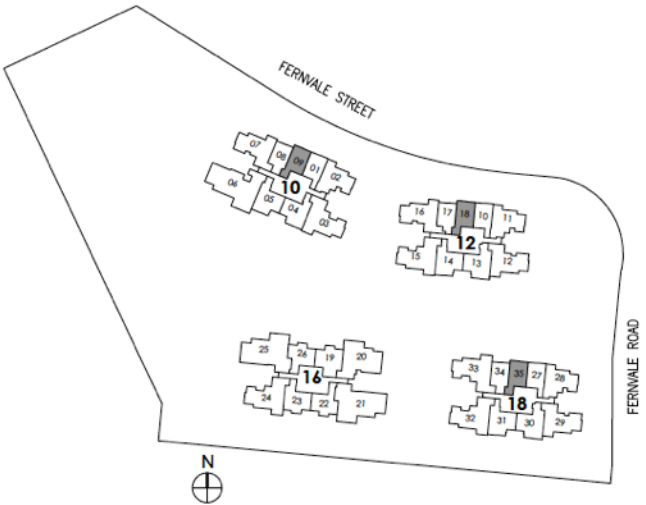
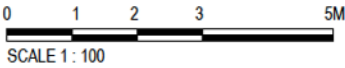

Parc Botannia

Type 1BR S2
47 sqm/ 506 sq ft

#02-01 to 22-01
#02-10 to 22-10
#03-27 to 22-27

BP NO. A1716-00005-2016 BP01 Dated: 22/09/2017
BP NO. A1716-00005-2016 BP02 Dated: 03/10/2017

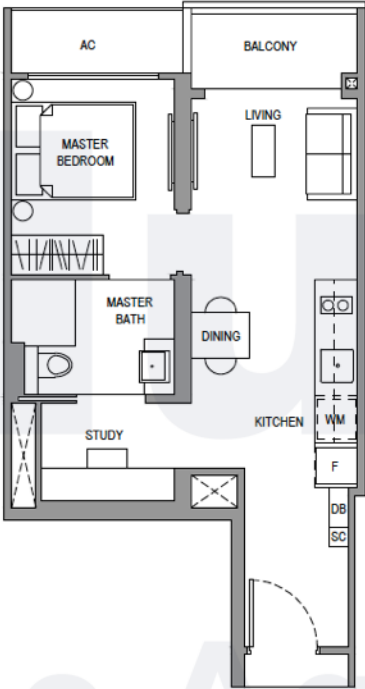

Type 1BR S2-P
47 sqm/ 506 sq ft

#02-27

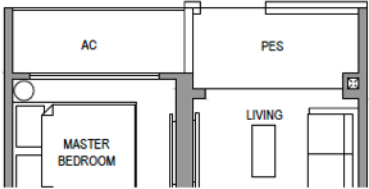

LEGEND:

- Wall not allowed to be hacked or altered (including by way of drilling) (Refer to the clause pertaining to PPVC in the S&P Documents)
- Services void space (excluded from strata area)
- Rainwater downpipe shaft space (excluded from strata area)

Area include A/C ledge, balcony, PES and void (where applicable). Some units are mirror images of the apartment plans shown in the brochure. Please refer to the key plans for orientation. The plans are correct at the time of printing and are subject to such amendments as may be required or approved by the relevant authorities. The plans are not drawn to scale and are for the purpose of visual representation of the different available layouts. All floor areas are estimates only and are subject to final survey.

0 1 2 3 5M
SCALE 1 : 100

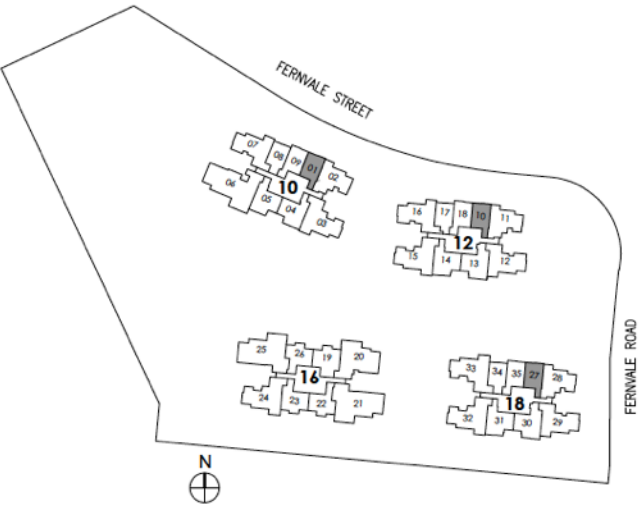

Parc Botannia

Type 2BR C1
55 sqm/ 592 sq ft

#03-22 to 21-22
#03-23 to 21-23*

BP NO. A1716-00005-2016 BP01 Dated: 22/09/2017
BP NO. A1716-00005-2016 BP02 Dated: 03/10/2017

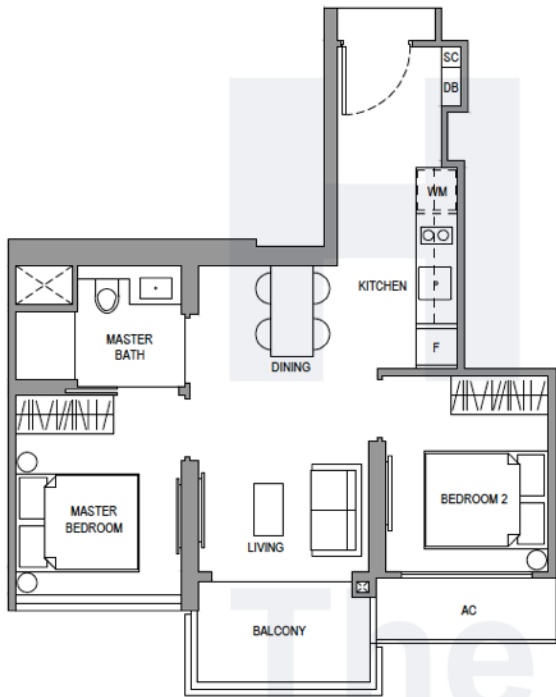

Type 2BR C1-P
55 sqm/ 592 sq ft
#02-22

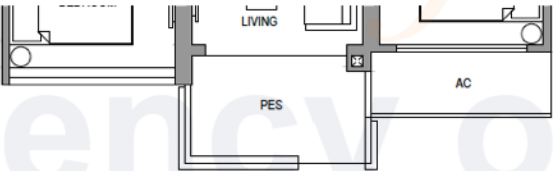

Type 2BR C1-H
65 sqm/ 700 sq ft
#22-22
#22-23*

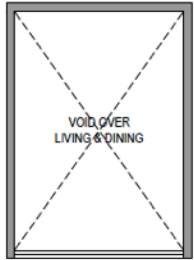
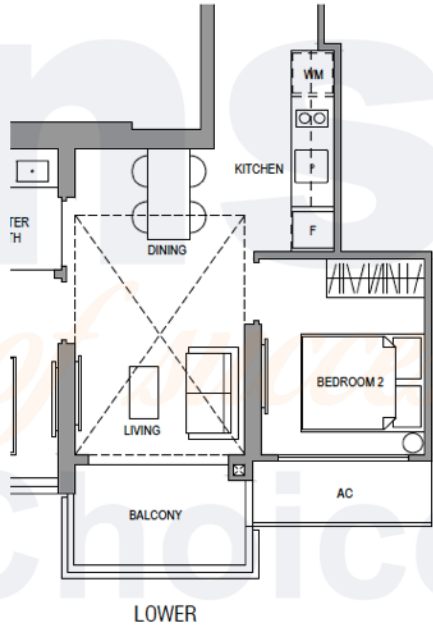

UPPER

LOWER

- LEGEND:
- Wall not allowed to be hacked or altered (including by way of drilling) (Refer to the clause pertaining to PPVC in the S&P Documents)
 - Services void space (excluded from strata area)
 - Rainwater downpipe shaft space (excluded from strata area)

*MIRROR IMAGE

Area include A/C ledge, balcony, PES and void (where applicable). Some units are mirror images of the apartment plans shown in the brochure. Please refer to the key plans for orientation. The plans are correct at the time of printing and are subject to such amendments as may be required or approved by the relevant authorities. The plans are not drawn to scale and are for the purpose of visual representation of the different available layouts. All floor areas are estimates only and are subject to final survey.

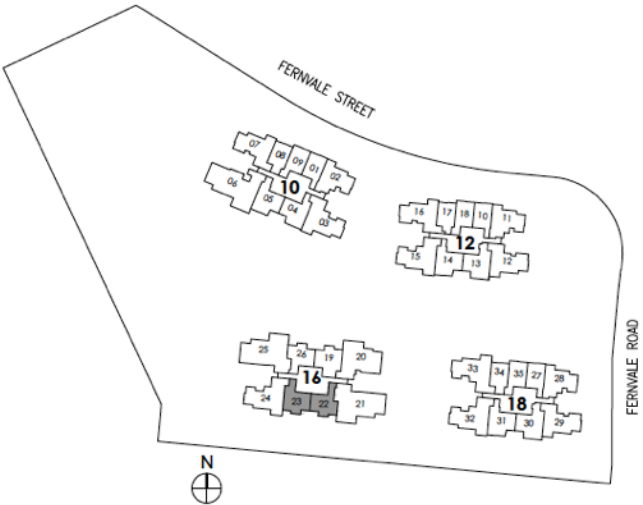
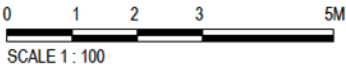

Parc Botannia

Type 2BR C2
54 sqm/ 581 sq ft

#03-19 to 21-19
#03-26 to 21-26*

BP NO. A1716-00005-2016 BP01 Dated: 22/09/2017
BP NO. A1716-00005-2016 BP02 Dated: 03/10/2017

Type 2BR C2-P
54 sqm/ 581 sq ft

#02-19
#02-26*

Type 2BR C2-H
65 sqm/ 700 sq ft

#22-19
#22-26*

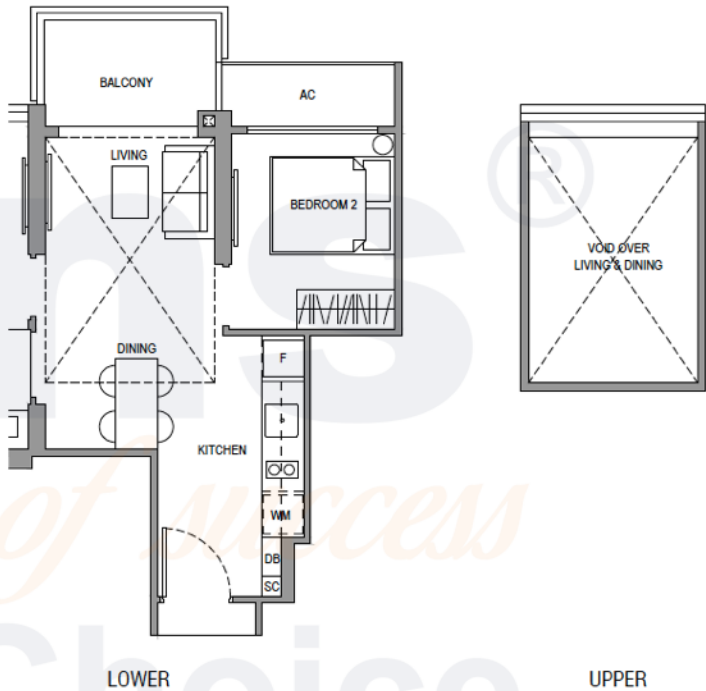
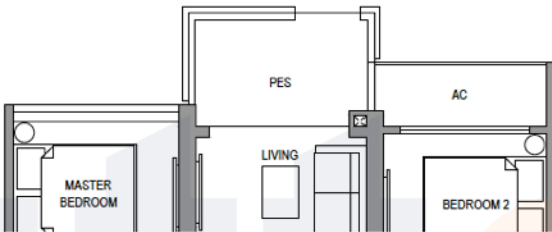
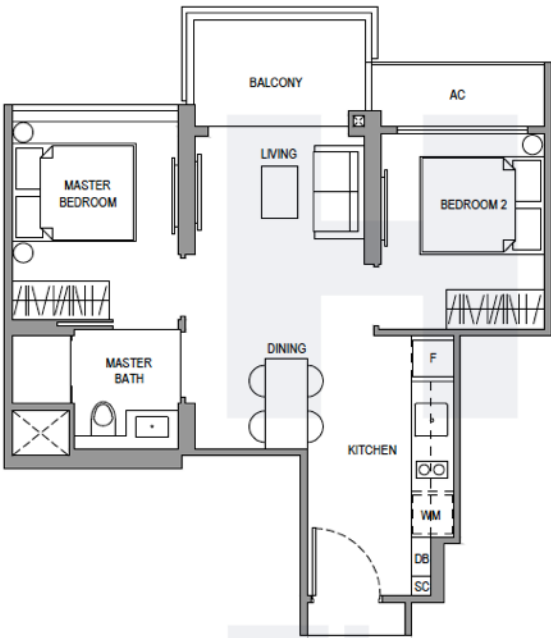

LEGEND:

- Wall not allowed to be hacked or altered (including by way of drilling) (Refer to the clause pertaining to PPVC in the S&P Documents)
- Services void space (excluded from strata area)
- Rainwater downpipe shaft space (excluded from strata area)

*MIRROR IMAGE

Area include A/C ledge, balcony, PES and void (where applicable). Some units are mirror images of the apartment plans shown in the brochure. Please refer to the key plans for orientation. The plans are correct at the time of printing and are subject to such amendments as may be required or approved by the relevant authorities. The plans are not drawn to scale and are for the purpose of visual representation of the different available layouts. All floor areas are estimates only and are subject to final survey.

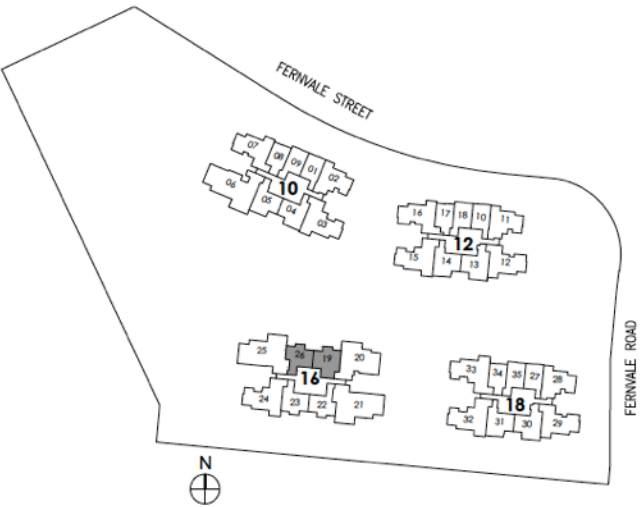
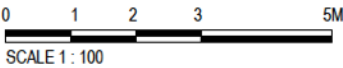

Parc Botannia

Type 2BR P1-P
62 sqm/ 667 sq ft

#02-04
#02-13
#02-30

BP NO. A1716-00005-2016 BP01 Dated: 22/09/2017
BP NO. A1716-00005-2016 BP02 Dated: 03/10/2017

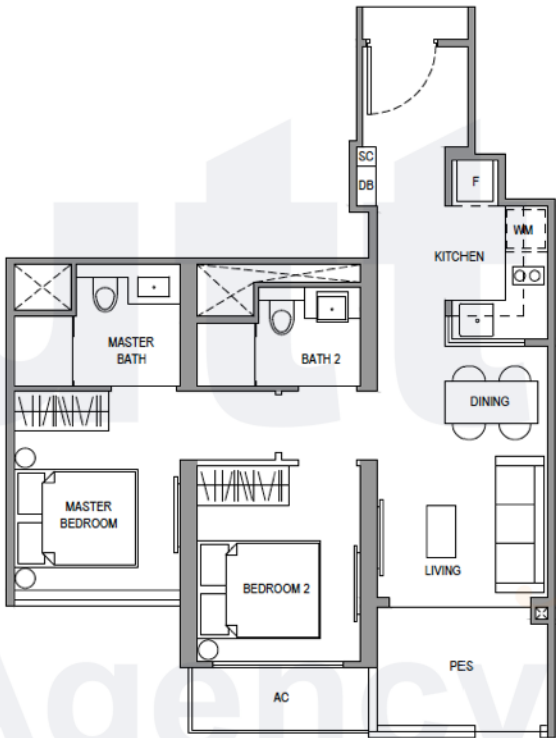

LEGEND:

- Wall not allowed to be hacked or altered (including by way of drilling) (Refer to the clause pertaining to PPVC in the S&P Documents)
- Services void space (excluded from strata area)
- Rainwater downpipe shaft space (excluded from strata area)

Area include A/C ledge, balcony, PES and void (where applicable). Some units are mirror images of the apartment plans shown in the brochure. Please refer to the key plans for orientation. The plans are correct at the time of printing and are subject to such amendments as may be required or approved by the relevant authorities. The plans are not drawn to scale and are for the purpose of visual representation of the different available layouts. All floor areas are estimates only and are subject to final survey.

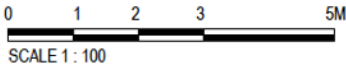

Parc Botannia

Type 2BR P1
62 sqm/ 667 sq ft

#03-04 to 21-04
#03-05 to 21-05*
#03-14 to 21-14*
#03-31 to 21-31*

BP NO. A1716-00005-2016 BP01 Dated: 22/09/2017
BP NO. A1716-00005-2016 BP02 Dated: 03/10/2017

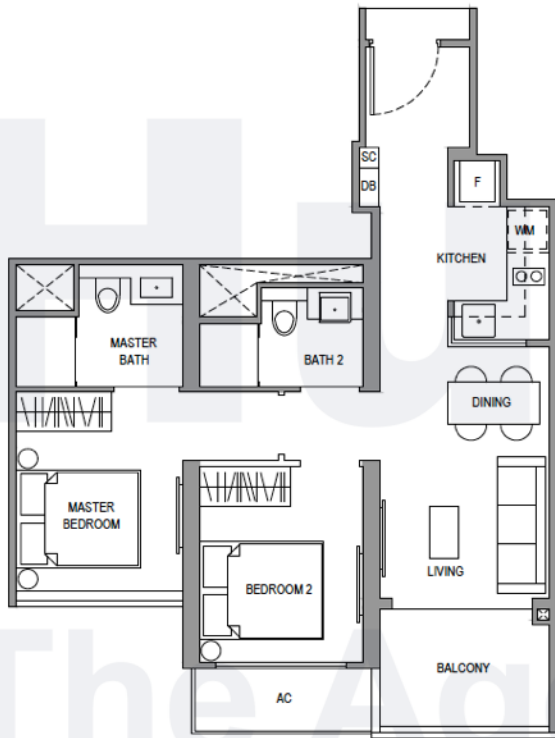

Type 2BR P1-H
73 sqm/ 786 sq ft

#22-04
#22-05*
#22-14*
#22-31*

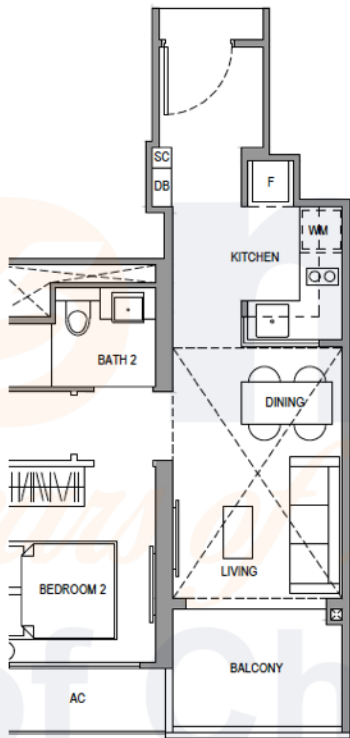

LOWER

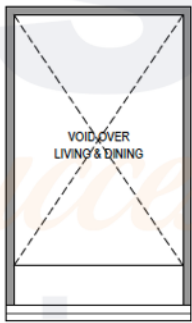

UPPER

LEGEND:

- Wall not allowed to be hacked or altered (including by way of drilling) (Refer to the clause pertaining to PPVC in the S&P Documents)
- Services void space (excluded from strata area)
- Rainwater downpipe shaft space (excluded from strata area)

*MIRROR IMAGE

Area include A/C ledge, balcony, PES and void (where applicable). Some units are mirror images of the apartment plans shown in the brochure. Please refer to the key plans for orientation. The plans are correct at the time of printing and are subject to such amendments as may be required or approved by the relevant authorities. The plans are not drawn to scale and are for the purpose of visual representation of the different available layouts. All floor areas are estimates only and are subject to final survey.

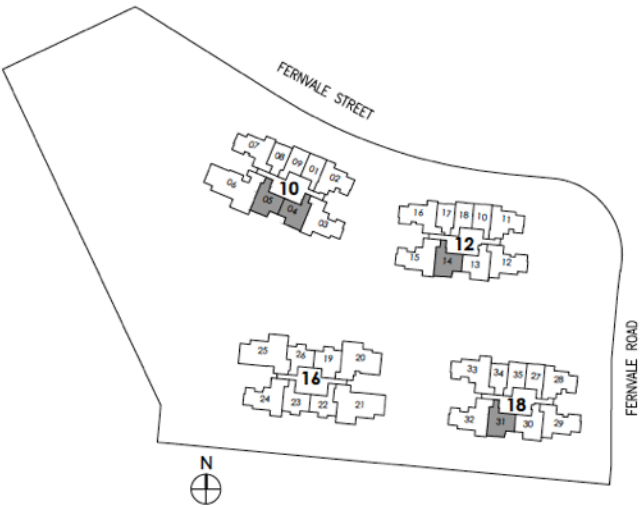

Parc Botannia

Type 2BR P2
62 sqm/ 667 sq ft

#03-13 to 21-13
#03-30 to 21-30

BP NO. A1716-00005-2016 BP01 Dated: 22/09/2017
BP NO. A1716-00005-2016 BP02 Dated: 03/10/2017

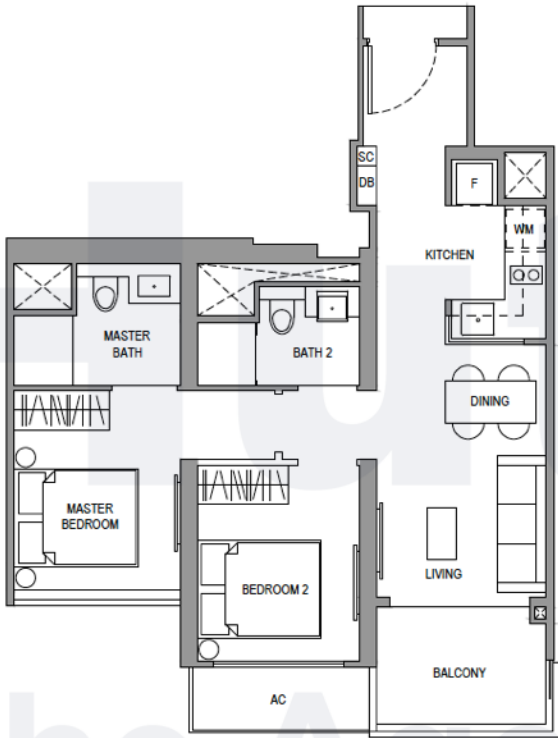

Type 2BR P2-H
73 sqm/ 786 sq ft

#22-13
#22-30

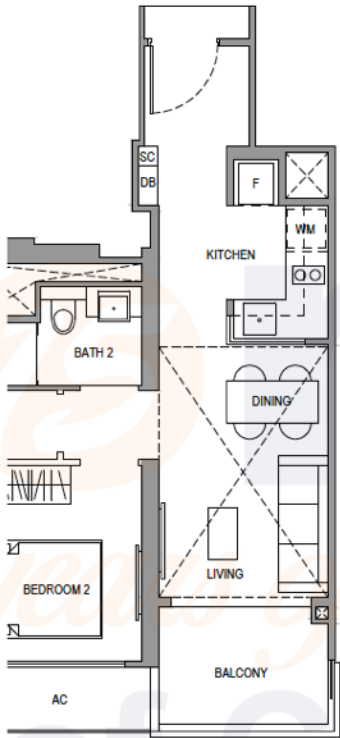

LOWER

UPPER

LEGEND:

- Wall not allowed to be hacked or altered (including by way of drilling) (Refer to the clause pertaining to PPVC in the S&P Documents)
- Services void space (excluded from strata area)
- Rainwater downpipe shaft space (excluded from strata area)

Area include A/C ledge, balcony, PES and void (where applicable). Some units are mirror images of the apartment plans shown in the brochure. Please refer to the key plans for orientation. The plans are correct at the time of printing and are subject to such amendments as may be required or approved by the relevant authorities. The plans are not drawn to scale and are for the purpose of visual representation of the different available layouts. All floor areas are estimates only and are subject to final survey.

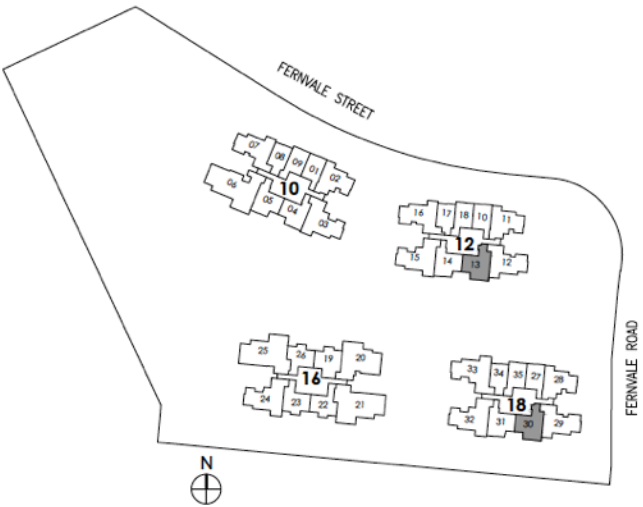

Parc Botannia

Type 2BR Sa
72 sqm/ 775 sq ft

#02-02 to 05-02
#02-11 to 05-11
#03-28 to 05-28

BP NO. A1716-00005-2016 BP01 Dated: 22/09/2017
BP NO. A1716-00005-2016 BP02 Dated: 03/10/2017



Type 2BR S-P
72 sqm/ 775 sq ft
#02-28

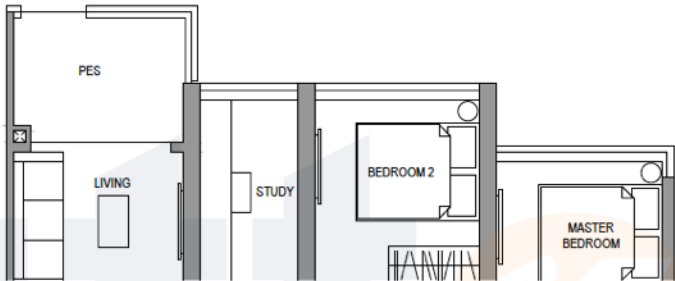

Type 2BR Sb
73 sqm/ 786 sq ft
#06-02 to 21-02
#06-11 to 21-11
#06-28 to 21-28

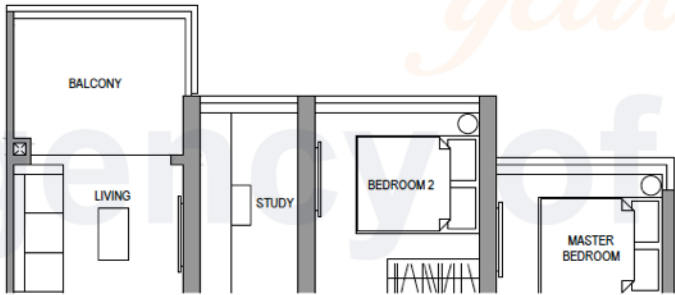

Type 2BR S-H1
87 sqm/ 936 sq ft

#22-02

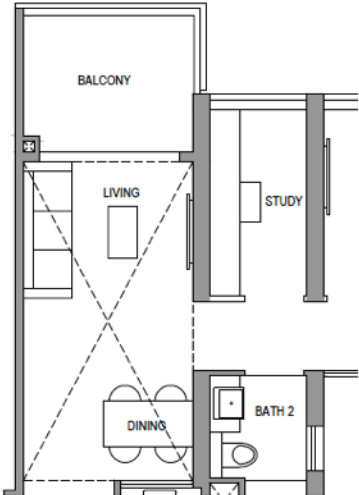

LOWER

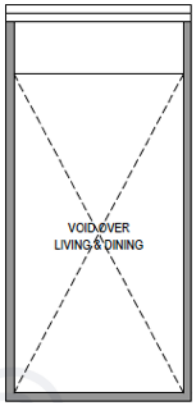

UPPER

Type 2BR S-H2
86 sqm/ 926 sq ft

#22-11
#22-28

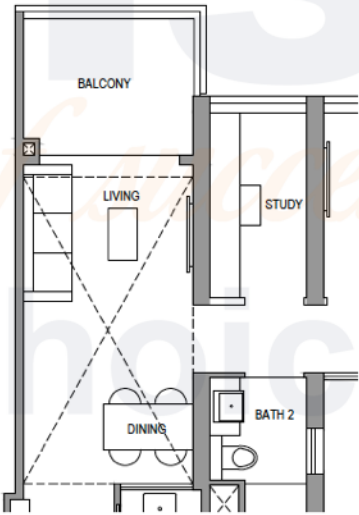

LOWER

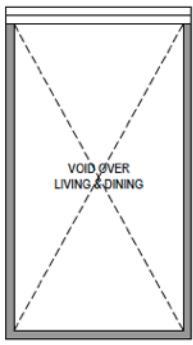

UPPER

- LEGEND:
- Wall not allowed to be hacked or altered (including by way of drilling) (Refer to the clause pertaining to PPVC in the S&P Documents)
 - Services void space (excluded from strata area)
 - Rainwater downpipe shaft space (excluded from strata area)

Area include A/C ledge, balcony, PES and void (where applicable). Some units are mirror images of the apartment plans shown in the brochure. Please refer to the key plans for orientation. The plans are correct at the time of printing and are subject to such amendments as may be required or approved by the relevant authorities. The plans are not drawn to scale and are for the purpose of visual representation of the different available layouts. All floor areas are estimates only and are subject to final survey.

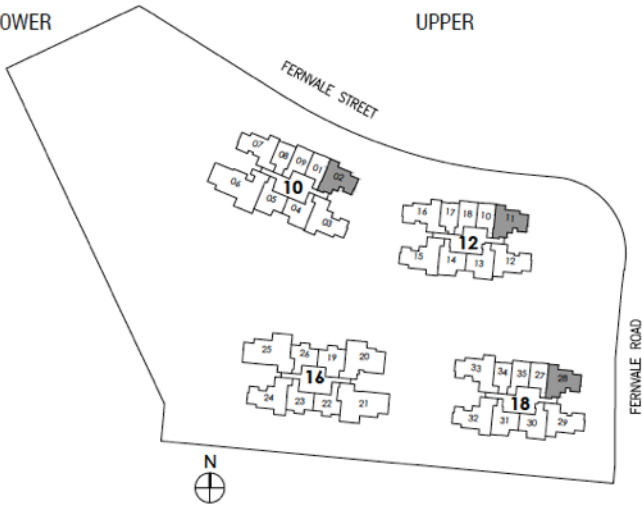
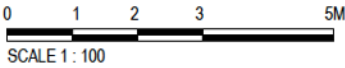

Parc Botannia

Type 3BR C1a
80 sqm/ 861 sq ft

#02-07 to 05-07
#02-16 to 05-16

BP NO. A1716-00005-2016 BP01 Dated: 22/09/2017
BP NO. A1716-00005-2016 BP02 Dated: 03/10/2017

Type 3BR C1b
81 sqm/ 872 sq ft

#06-07 to 21-07
#06-16 to 21-16

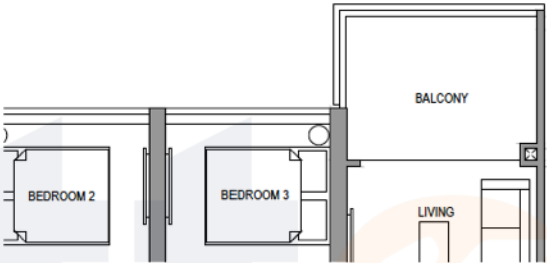

Type 3BR C1-H1
95 sqm/ 1023 sq ft

#22-07

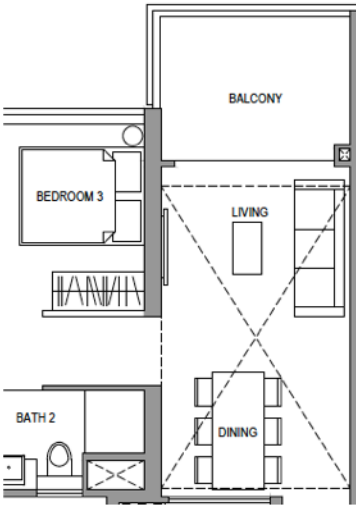

LOWER

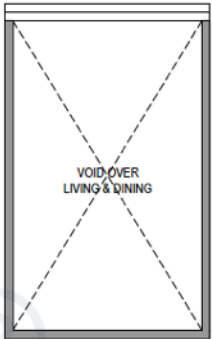

UPPER

Type 3BR C1-H2
96 sqm/ 1033 sq ft

#22-16

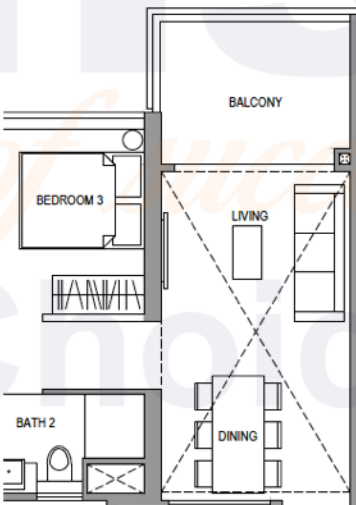

LOWER

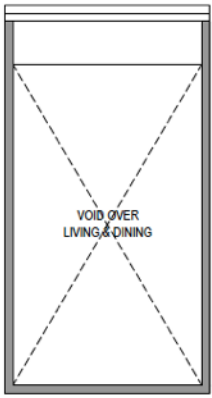

UPPER

LEGEND:

- Wall not allowed to be hacked or altered (including by way of drilling) (Refer to the clause pertaining to PPVC in the S&P Documents)
- Services void space (excluded from strata area)
- Rainwater downpipe shaft space (excluded from strata area)

Area include A/C ledge, balcony, PES and void (where applicable). Some units are mirror images of the apartment plans shown in the brochure. Please refer to the key plans for orientation. The plans are correct at the time of printing and are subject to such amendments as may be required or approved by the relevant authorities. The plans are not drawn to scale and are for the purpose of visual representation of the different available layouts. All floor areas are estimates only and are subject to final survey.

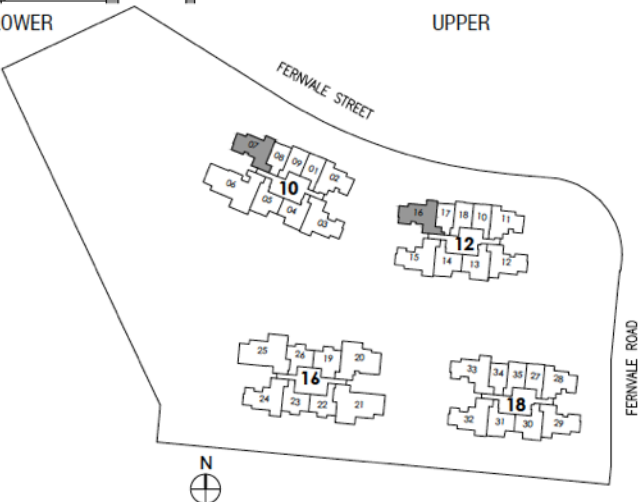
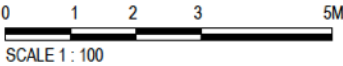

Parc Botannia

Type 3BR C2a
80 sqm/ 861sq ft

#03-12 to 05-12
#03-29 to 05-29

BP NO. A1716-00005-2016 BP01 Dated: 22/09/2017
BP NO. A1716-00005-2016 BP02 Dated: 03/10/2017

Type 3BR C2-P
80 sqm/ 861 sq ft

#02-12
#02-29

Type 3BR C2-H
95 sqm/ 1023 sq ft

#22-12
#22-29

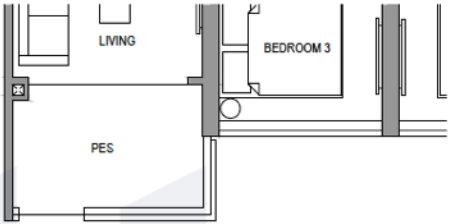

Type 3BR C2b
81 sqm/ 872 sq ft

#06-12 to 21-12
#06-29 to 21-29

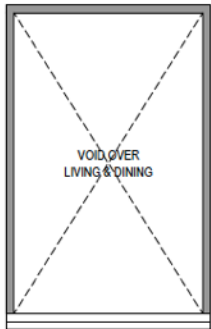
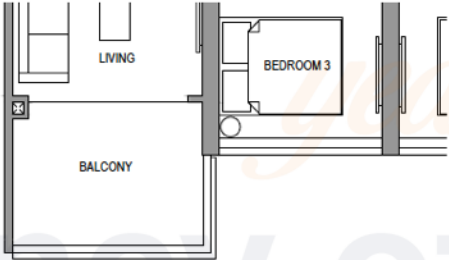

LOWER

UPPER

LEGEND:

- Wall not allowed to be hacked or altered (including by way of drilling) (Refer to the clause pertaining to PPVC in the S&P Documents)
- Services void space (excluded from strata area)
- Rainwater downpipe shaft space (excluded from strata area)

Area include A/C ledge, balcony, PES and void (where applicable). Some units are mirror images of the apartment plans shown in the brochure. Please refer to the key plans for orientation. The plans are correct at the time of printing and are subject to such amendments as may be required or approved by the relevant authorities. The plans are not drawn to scale and are for the purpose of visual representation of the different available layouts. All floor areas are estimates only and are subject to final survey.

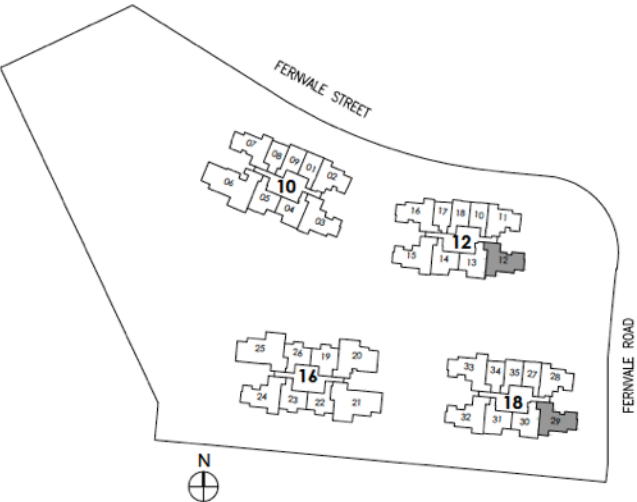
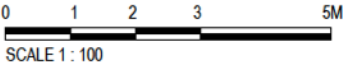

Parc Botannia

Type 3BR P1a
90 sqm/ 969sq ft

#04-03 to 05-03
#04-15 to 05-15*
#04-32 to 05-32*

BP NO. A1716-00005-2016 BP01 Dated: 22/09/2017
BP NO. A1716-00005-2016 BP02 Dated: 03/10/2017



LINE OF PES CANOPY BELOW
APPLICABLE TO: #03-03
#03-15*
#03-32*

Type 3BR P1-P
96 sqm/ 1033 sq ft

#02-03
#02-15*
#02-32*

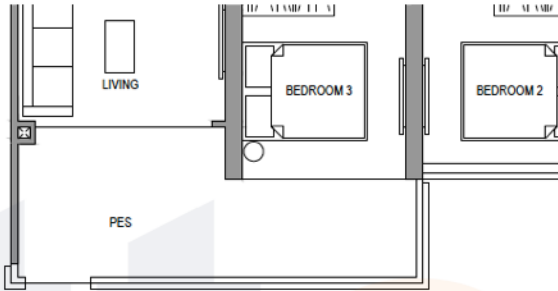

Type 3BR P1b
91 sqm/ 980 sq ft

#06-03 to 21-03
#06-15 to 21-15*
#06-32 to 21-32*



Type 3BR P1-H
108 sqm/ 1163 sq ft

#22-03
#22-15*
#22-32*

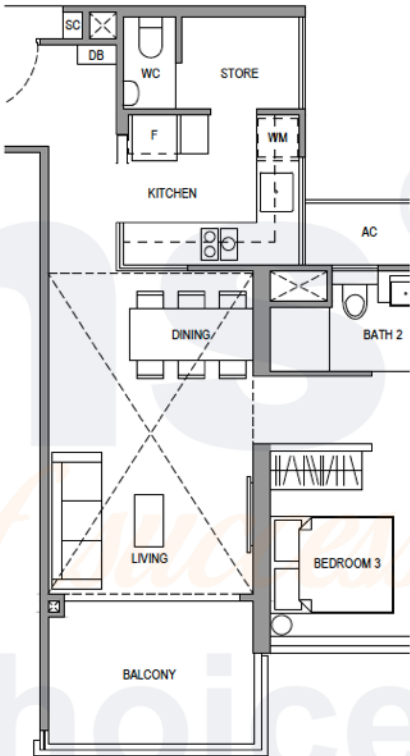

LOWER

UPPER

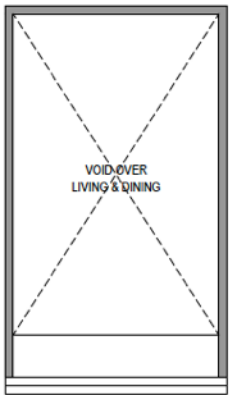

- LEGEND:
- Wall not allowed to be hacked or altered (including by way of drilling) (Refer to the clause pertaining to PPVC in the S&P Documents)
 - Services void space (excluded from strata area)
 - Rainwater downpipe shaft space (excluded from strata area)

*MIRROR IMAGE

Area include A/C ledge, balcony, PES and void (where applicable). Some units are mirror images of the apartment plans shown in the brochure. Please refer to the key plans for orientation. The plans are correct at the time of printing and are subject to such amendments as may be required or approved by the relevant authorities. The plans are not drawn to scale and are for the purpose of visual representation of the different available layouts. All floor areas are estimates only and are subject to final survey.

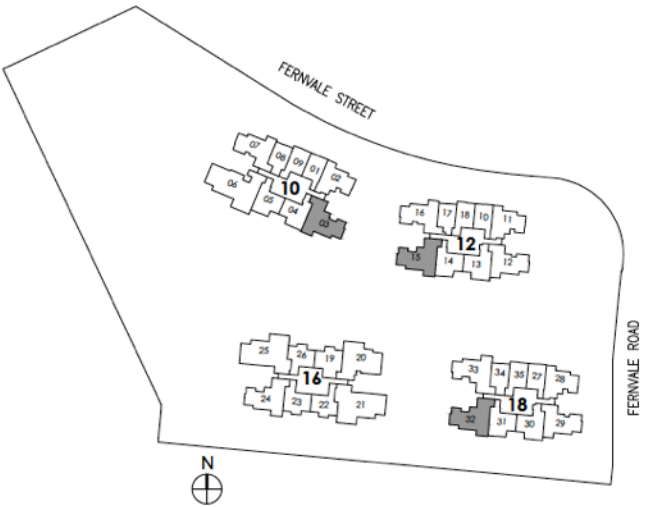
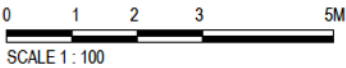

Parc Botannia

Type 3BR P2a
89 sqm/ 958 sq ft

#04-24 to 05-24

BP NO. A1716-00005-2016 BP01 Dated: 22/09/2017
BP NO. A1716-00005-2016 BP02 Dated: 03/10/2017

Type 3BR P2-P
97 sqm/ 1044 sq ft

#02-24

Type 3BR P2-H
105 sqm/ 1130 sq ft

#22-24

Type 3BR P2b
90 sqm/ 969 sq ft
#06-24 to 21-24

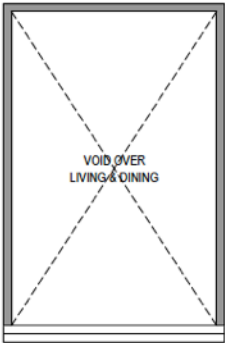
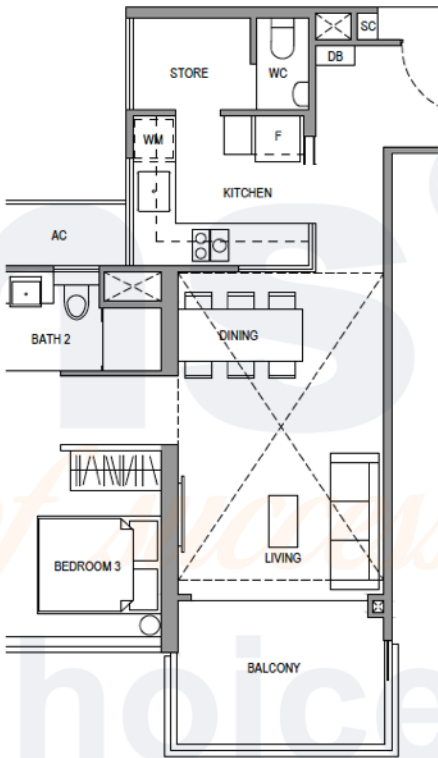
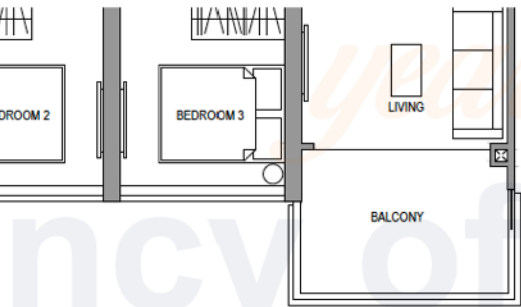

LOWER

UPPER

- LEGEND:
- Wall not allowed to be hacked or altered (including by way of drilling) (Refer to the clause pertaining to PPVC in the S&P Documents)
 - Services void space (excluded from strata area)
 - Rainwater downpipe shaft space (excluded from strata area)

Area include A/C ledge, balcony, PES and void (where applicable). Some units are mirror images of the apartment plans shown in the brochure. Please refer to the key plans for orientation. The plans are correct at the time of printing and are subject to such amendments as may be required or approved by the relevant authorities. The plans are not drawn to scale and are for the purpose of visual representation of the different available layouts. All floor areas are estimates only and are subject to final survey.

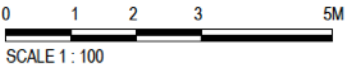

Parc Botannia

Type 3BR P3a
90 sqm/ 969 sq ft

#04-33 to 05-33

BP NO. A1716-00005-2016 BP01 Dated: 22/09/2017
BP NO. A1716-00005-2016 BP02 Dated: 03/10/2017

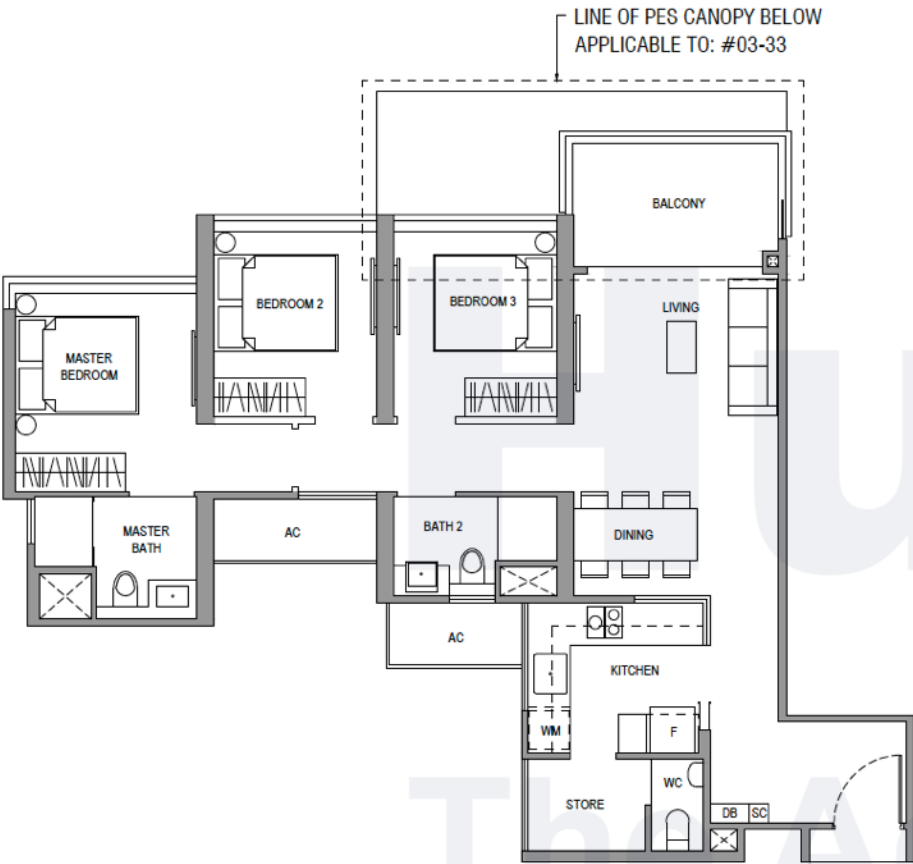

Type 3BR P3-P
98 sqm/ 1055 sq ft

#02-33

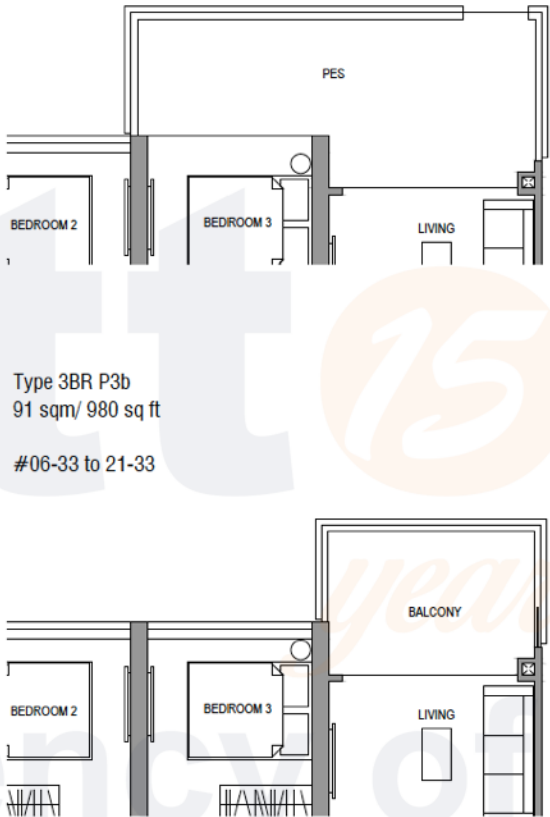

Type 3BR P3b
91 sqm/ 980 sq ft

#06-33 to 21-33

Type 3BR P3-H
108 sqm/ 1163 sq ft

#22-33

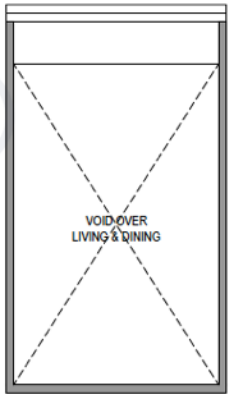
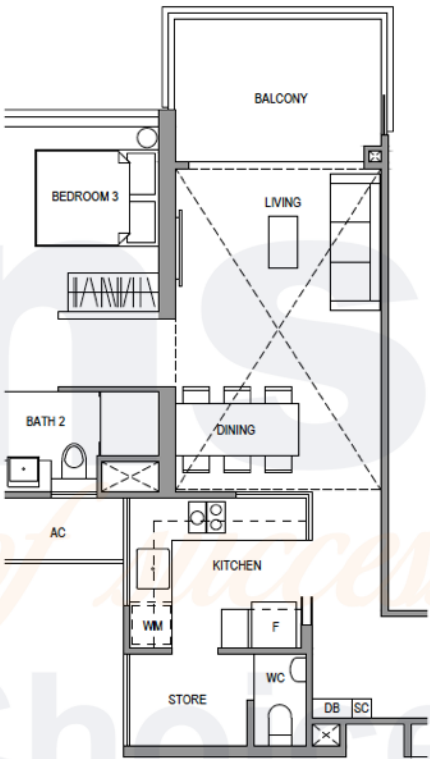

LOWER

UPPER

LEGEND:

- Wall not allowed to be hacked or altered (including by way of drilling) (Refer to the clause pertaining to PPVC in the S&P Documents)
- Services void space (excluded from strata area)
- Rainwater downpipe shaft space (excluded from strata area)

Area include A/C ledge, balcony, PES and void (where applicable). Some units are mirror images of the apartment plans shown in the brochure. Please refer to the key plans for orientation. The plans are correct at the time of printing and are subject to such amendments as may be required or approved by the relevant authorities. The plans are not drawn to scale and are for the purpose of visual representation of the different available layouts. All floor areas are estimates only and are subject to final survey.

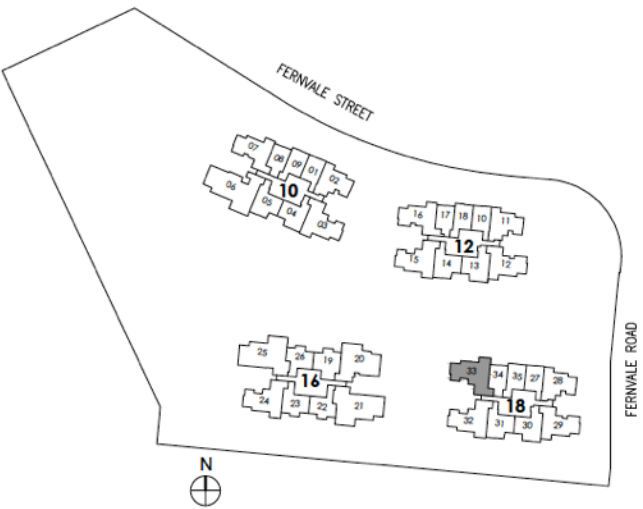
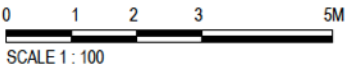

Parc Botannia

Type 4BR Ca
105 sqm/ 1130 sq ft

#04-20 to 05-20

BP NO. A1716-00005-2016 BP01 Dated: 22/09/2017
BP NO. A1716-00005-2016 BP02 Dated: 03/10/2017



Type 4BR C-P
121 sqm/ 1302 sq ft
#02-20

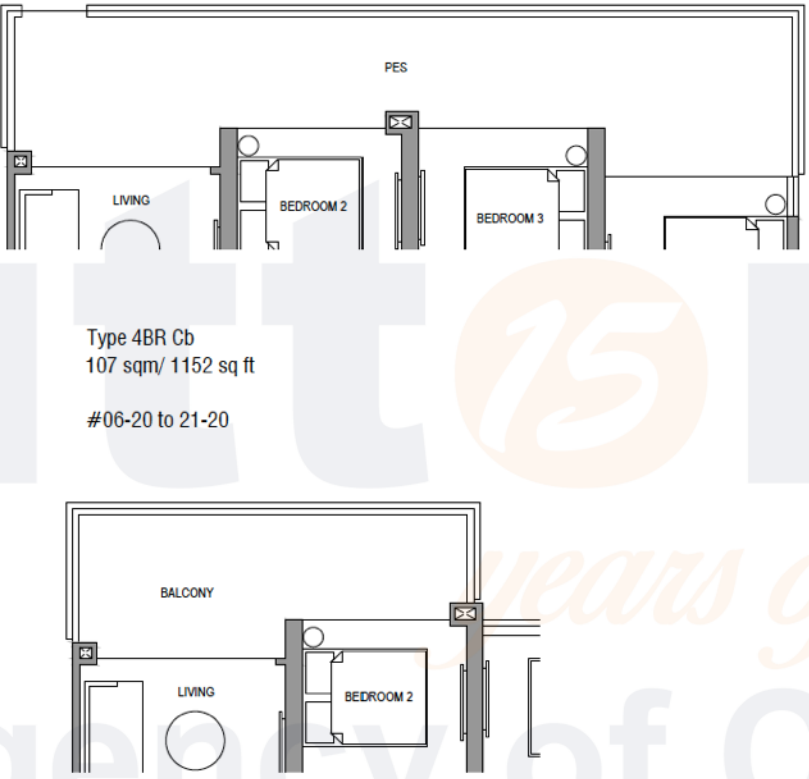

Type 4BR Cb
107 sqm/ 1152 sq ft
#06-20 to 21-20

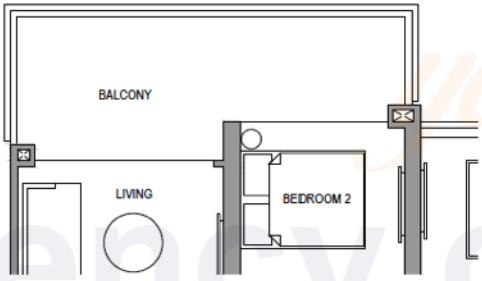

Type 4BR C-H
124 sqm/ 1335 sq ft
#22-20

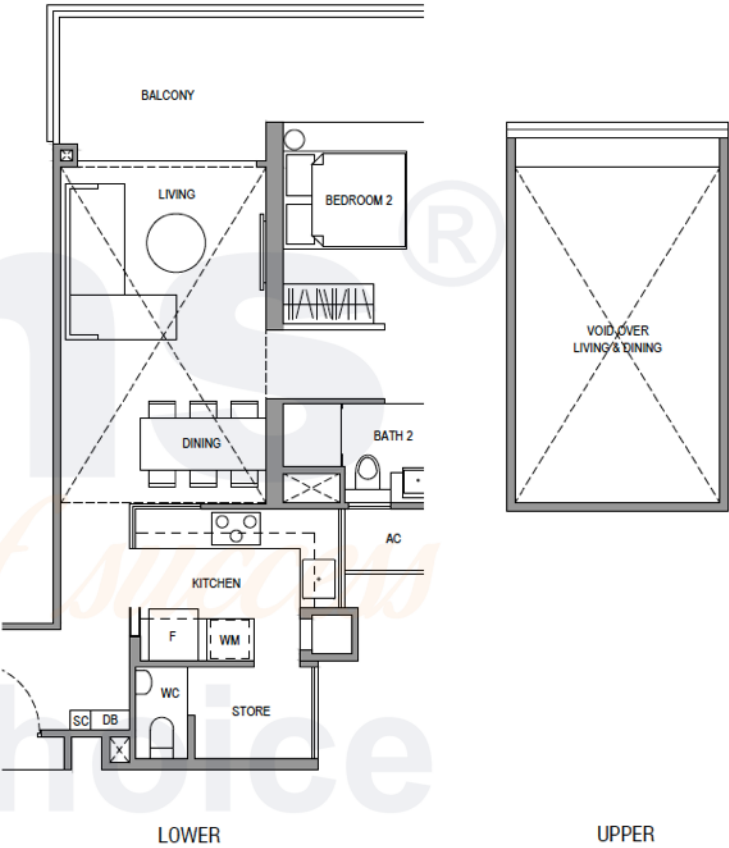

- LEGEND:
- Wall not allowed to be hacked or altered (including by way of drilling) (Refer to the clause pertaining to PPVC in the S&P Documents)
 - Services void space (excluded from strata area)
 - Rainwater downpipe shaft space (excluded from strata area)

Area include A/C ledge, balcony, PES and void (where applicable). Some units are mirror images of the apartment plans shown in the brochure. Please refer to the key plans for orientation. The plans are correct at the time of printing and are subject to such amendments as may be required or approved by the relevant authorities. The plans are not drawn to scale and are for the purpose of visual representation of the different available layouts. All floor areas are estimates only and are subject to final survey.

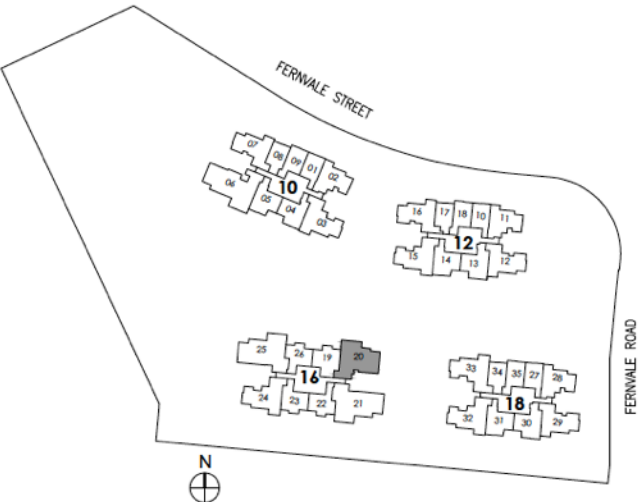
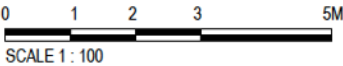

Parc Botannia

Type 4BR Pa
116 sqm/ 1249 sq ft

#04-21 to 05-21
#04-25 to 05-25*

BP NO. A1716-00005-2016 BP01 Dated: 22/09/2017
BP NO. A1716-00005-2016 BP02 Dated: 03/10/2017

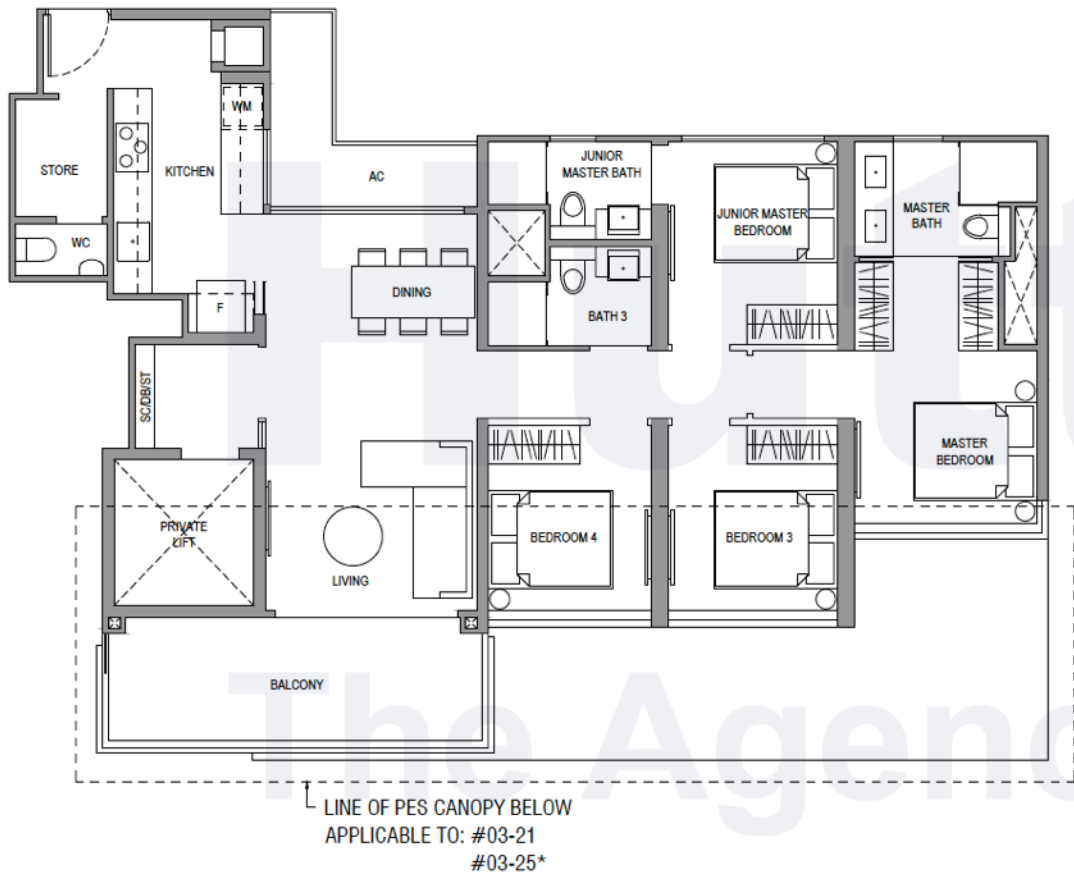

Type 4BR P-P
135 sqm/ 1453 sq ft

#02-21
#02-25*

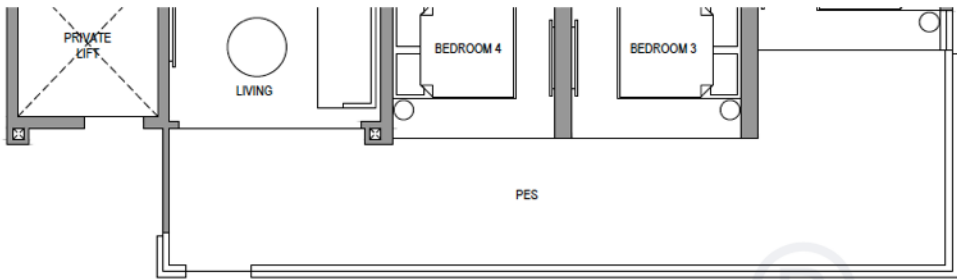

Type 4BR Pb
119 sqm/ 1281 sq ft

#06-21 to 21-21
#06-25 to 21-25*

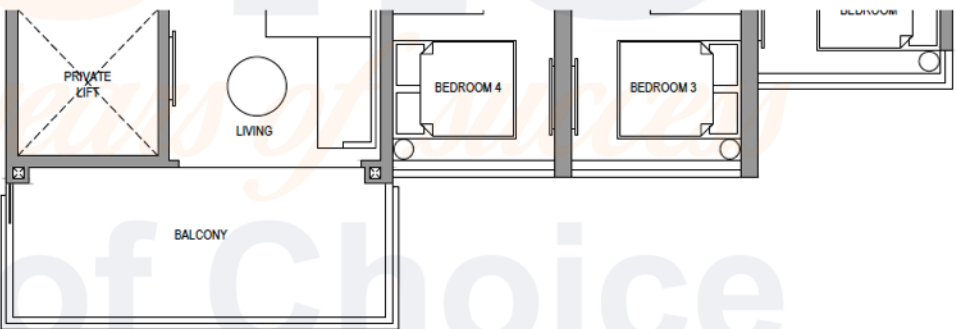

LEGEND:

- Wall not allowed to be hacked or altered (including by way of drilling) (Refer to the clause pertaining to PPVC in the S&P Documents)
- Services void space (excluded from strata area)
- Rainwater downpipe shaft space (excluded from strata area)

*MIRROR IMAGE

Area include A/C ledge, balcony, PES and void (where applicable). Some units are mirror images of the apartment plans shown in the brochure. Please refer to the key plans for orientation. The plans are correct at the time of printing and are subject to such amendments as may be required or approved by the relevant authorities. The plans are not drawn to scale and are for the purpose of visual representation of the different available layouts. All floor areas are estimates only and are subject to final survey.

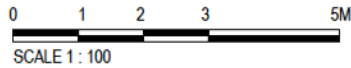

Parc Botannia

Type 4BR P-H
140 sqm/ 1507 sq ft

#22-21
#22-25*

BP NO. A1716-00005-2016 BP01 Dated: 22/09/2017
BP NO. A1716-00005-2016 BP02 Dated: 03/10/2017

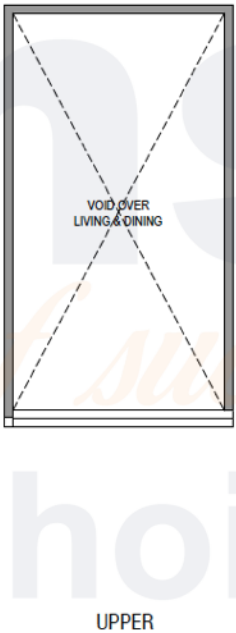
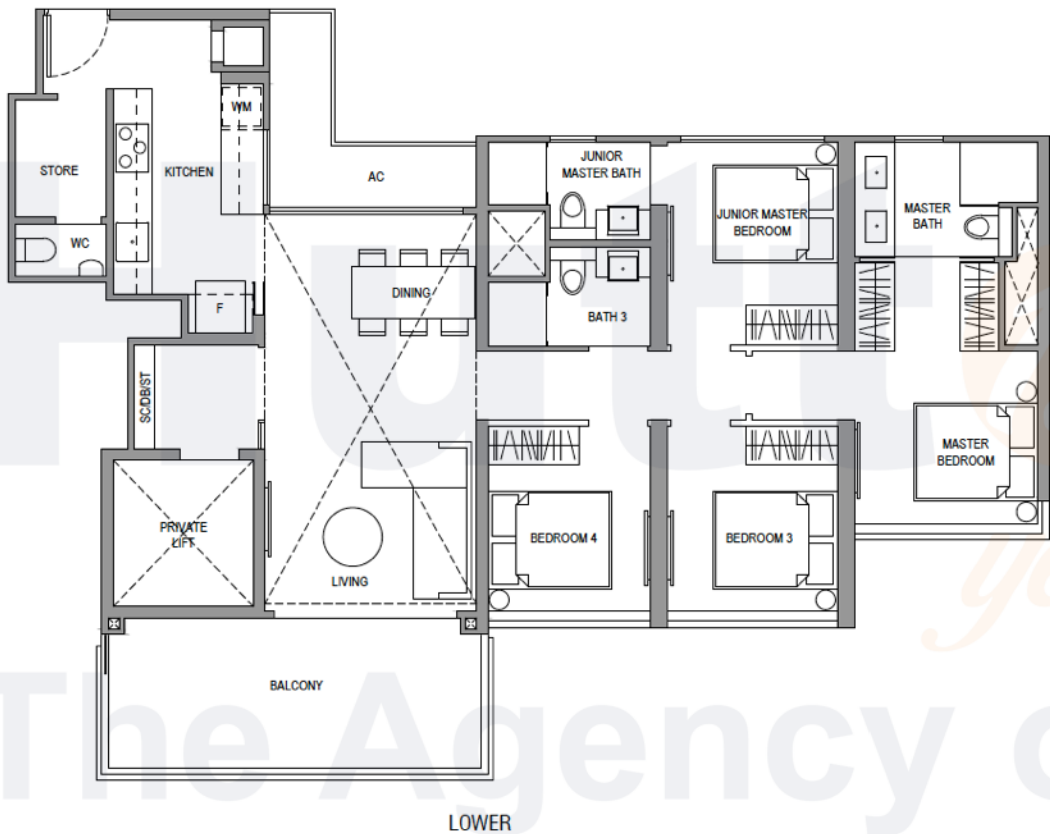

LEGEND:

- Wall not allowed to be hacked or altered (including by way of drilling) (Refer to the clause pertaining to PPVC in the S&P Documents)
- Services void space (excluded from strata area)
- Rainwater downpipe shaft space (excluded from strata area)

*MIRROR IMAGE

Area include A/C ledge, balcony, PES and void (where applicable). Some units are mirror images of the apartment plans shown in the brochure. Please refer to the key plans for orientation. The plans are correct at the time of printing and are subject to such amendments as may be required or approved by the relevant authorities. The plans are not drawn to scale and are for the purpose of visual representation of the different available layouts. All floor areas are estimates only and are subject to final survey.

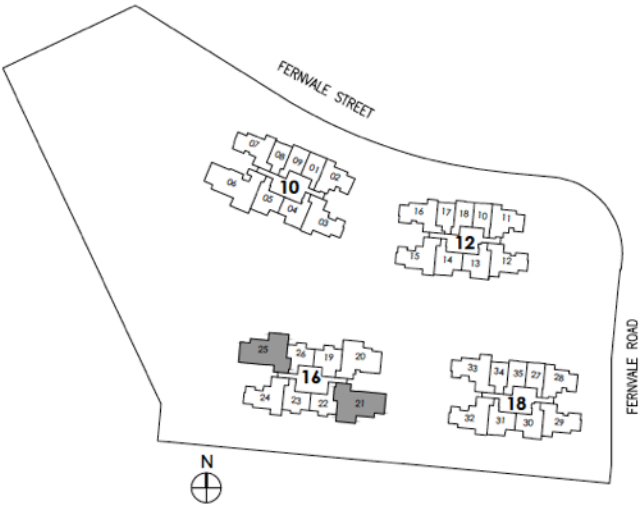
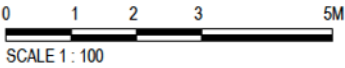

Parc Botannia

Type 5BRa
131 sqm/ 1410 sq ft

#04-06 to 05-06

BP NO. A1716-00005-2016 BP01 Dated: 22/09/2017
BP NO. A1716-00005-2016 BP02 Dated: 03/10/2017

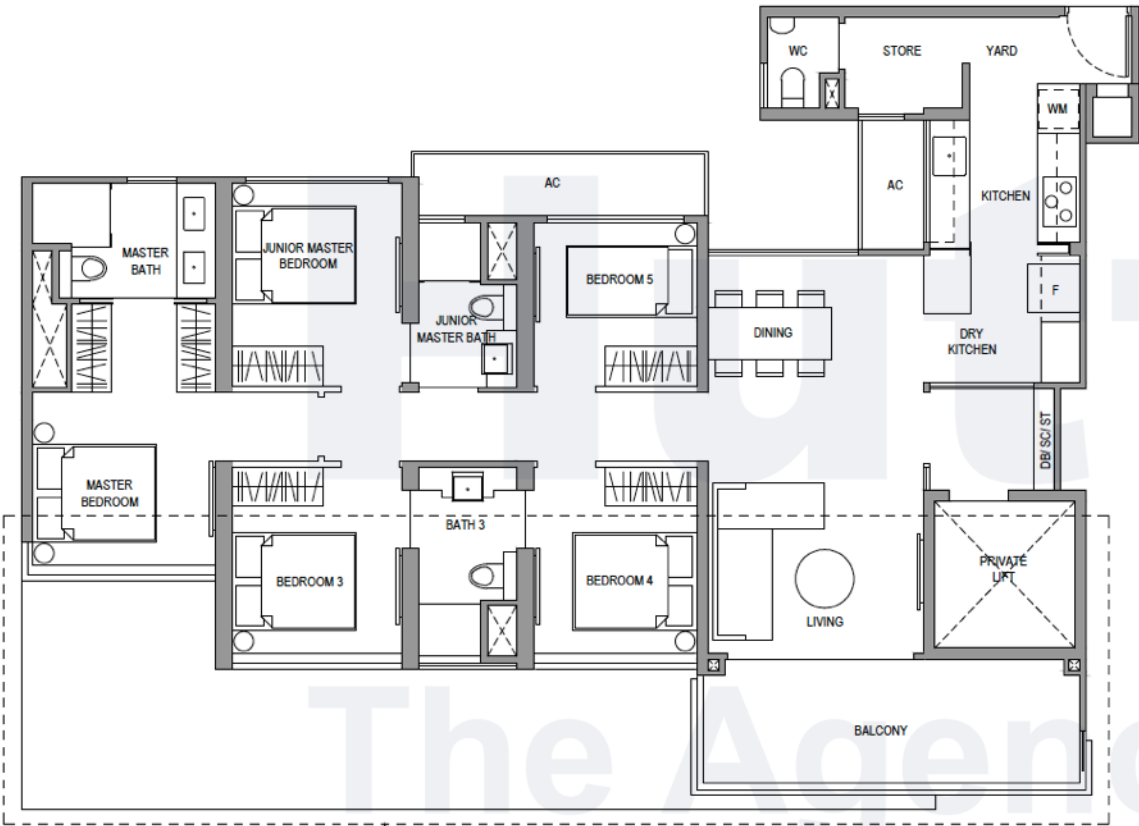

LINE OF PES CANOPY BELOW
APPLICABLE TO: #03-06

Type 5BR-P
155 sqm/ 1668 sq ft

#02-06

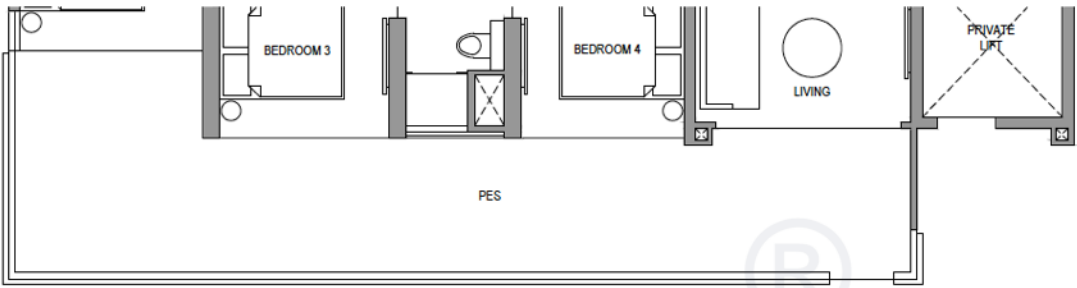

Type 5BRb
135 sqm/ 1453 sq ft

#06-06 to 21-06

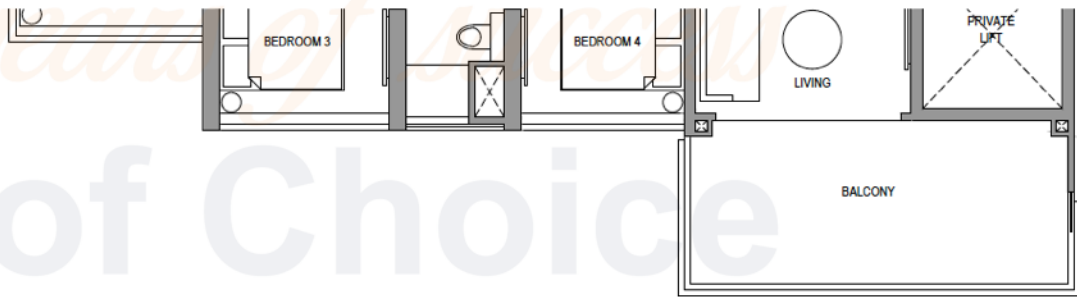

LEGEND:

- Wall not allowed to be hacked or altered (including by way of drilling) (Refer to the clause pertaining to PPVC in the S&P Documents)
- Services void space (excluded from strata area)
- Rainwater downpipe shaft space (excluded from strata area)

Area include A/C ledge, balcony, PES and void (where applicable). Some units are mirror images of the apartment plans shown in the brochure. Please refer to the key plans for orientation. The plans are correct at the time of printing and are subject to such amendments as may be required or approved by the relevant authorities. The plans are not drawn to scale and are for the purpose of visual representation of the different available layouts. All floor areas are estimates only and are subject to final survey.

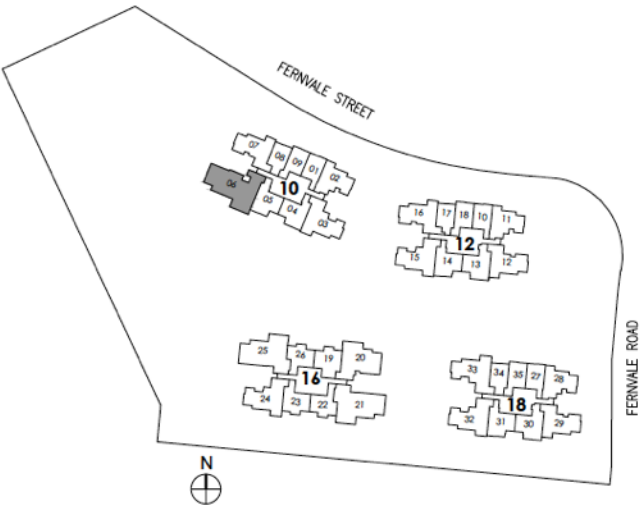
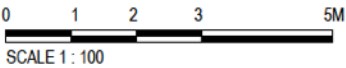

Parc Botannia

Type 5BR-H
156 sqm/ 1679 sq ft

#22-06

BP NO. A1716-00005-2016 BP01 Dated: 22/09/2017
BP NO. A1716-00005-2016 BP02 Dated: 03/10/2017

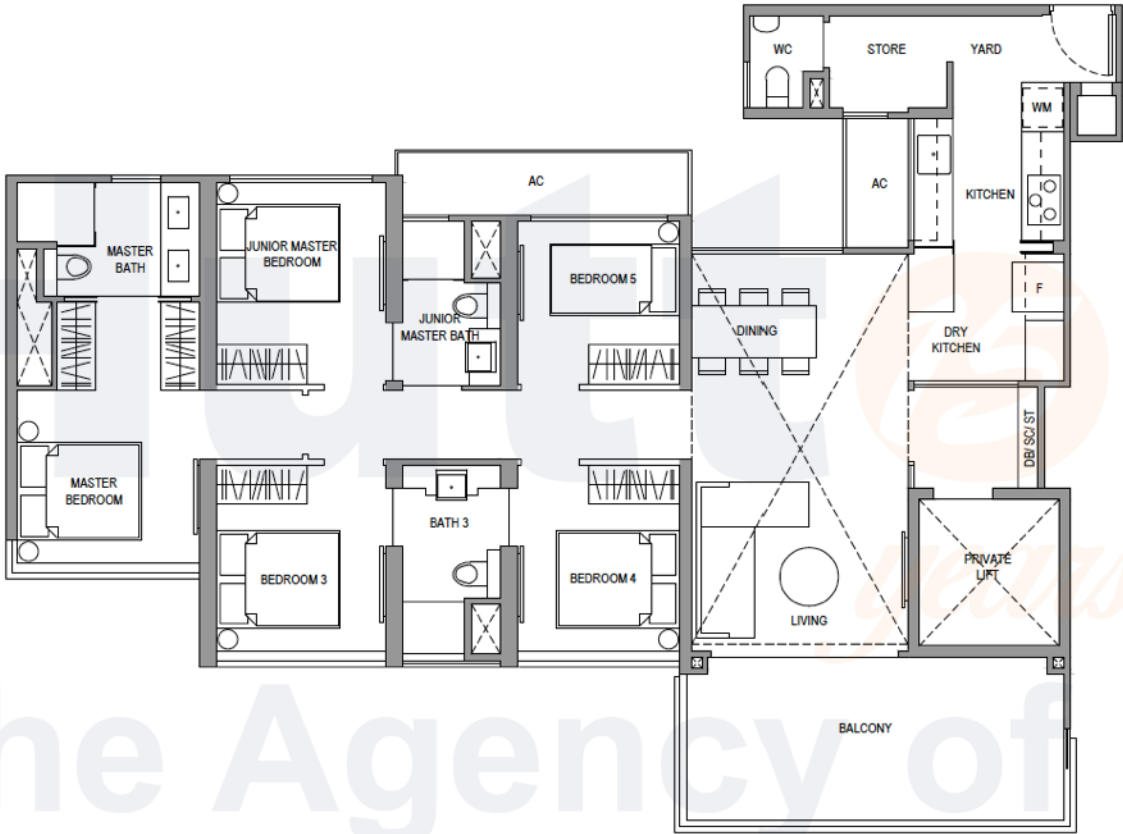

LEGEND:

- Wall not allowed to be hacked or altered (including by way of drilling) (Refer to the clause pertaining to PPVC in the S&P Documents)
- Services void space (excluded from strata area)
- Rainwater downpipe shaft space (excluded from strata area)

Area include A/C ledge, balcony, PES and void (where applicable). Some units are mirror images of the apartment plans shown in the brochure. Please refer to the key plans for orientation. The plans are correct at the time of printing and are subject to such amendments as may be required or approved by the relevant authorities. The plans are not drawn to scale and are for the purpose of visual representation of the different available layouts. All floor areas are estimates only and are subject to final survey.

