

Floor Plans

TYPE A

3-BEDROOM
93 SQM, 1001 SQFT

BLK 80 #02-04 TO #13-04
 BLK 88 #02-19 TO #17-19 *
 BLK 90 #02-22 TO #17-22
 BLK 92 #03-27 TO #17-27 *
 BLK 94 #03-32 TO #17-32
 BLK 96 #02-33 TO #17-33 *
 BLK 98 #02-39 TO #17-39 *
 BLK 100 #02-43 TO #17-43 *
 BLK 102 #02-47 TO #17-47 *

* MIRROR-IMAGE

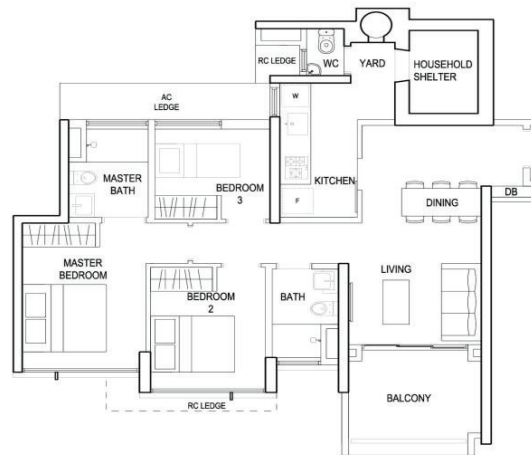
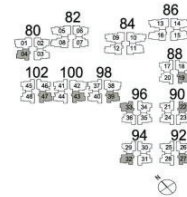

FIN MODULE 1

| LEVEL | UNIT |
|------------------------|------------------------|
| 04, 07, 10, 13 | 04 |
| 02, 05, 08, 11, 14, 17 | 19, 22, 33, 39, 43, 47 |
| 05, 08, 11, 14, 17 | 27, 32 |

FIN MODULE 2

| LEVEL | UNIT |
|--------------------|--------------------------------|
| 03, 06, 09, 12 | 04 |
| 04, 07, 10, 13, 16 | 19, 22, 27, 32, 33, 39, 43, 47 |



FIN MODULE 3

| LEVEL | UNIT |
|--------------------|--------------------------------|
| 02, 05, 08, 11 | 04 |
| 03, 06, 09, 12, 15 | 19, 22, 27, 32, 33, 39, 43, 47 |



SCALE BAR

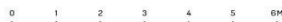

THE ABOVE PLANS ARE SUBJECT TO CHANGE AS MAY BE REQUIRED BY THE RELEVANT AUTHORITY. RC LEDGE ALTERNATES IN EVERY 3 FLOORS.

TYPE Ag

3-BEDROOM
93 SQM, 1001 SQFT

- BLK 88 #01-19 *
- BLK 90 #01-22
- BLK 96 #01-33 *
- BLK 98 #01-39 *
- BLK 100 #01-43 *

* MIRROR-IMAGE

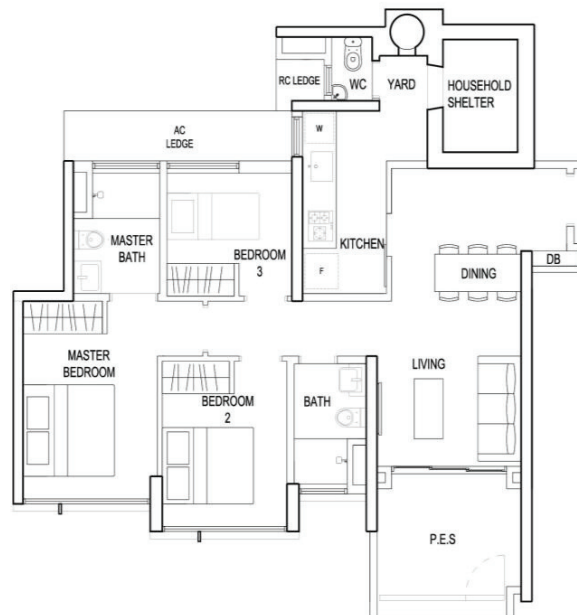
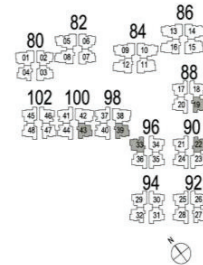

FIN MODULE 2

| LEVEL | UNIT |
|-------|--------------------|
| 01 | 19, 22, 33, 39, 43 |

SCALE BAR



THE ABOVE PLANS ARE SUBJECT TO CHANGE AS MAY BE REQUIRED BY THE RELEVANT AUTHORITY. RC LEDGE ALTERNATES IN EVERY 3 FLOORS.

TYPE B1

3-BEDROOM PREMIUM
109 SQM, 1173 SQFT

BLK 80 #01-02 TO #13-02
#02-03 TO #13-03 *

BLK 82 #03-06 TO #15-06
#03-07 TO #15-07 *

* MIRROR-IMAGE

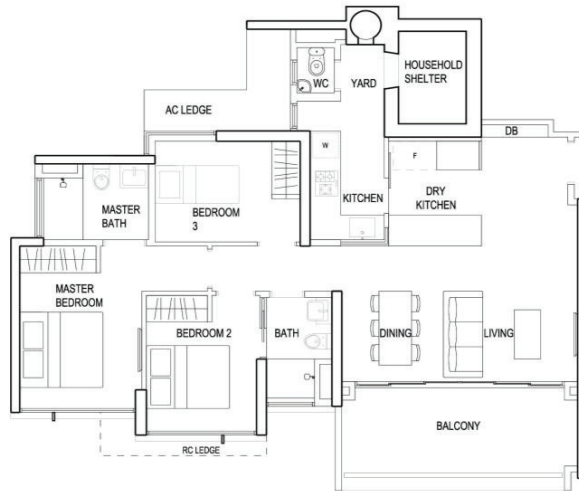
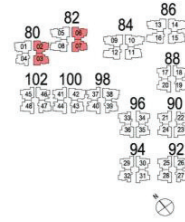

FIN MODULE 1

| LEVEL | UNIT |
|--------------------|--------|
| 01, 04, 07, 10, 13 | 02 |
| 04, 07, 10, 13 | 03 |
| 03, 06, 09, 12, 15 | 06, 07 |

FIN MODULE 2

| LEVEL | UNIT |
|----------------|--------|
| 03, 06, 09, 12 | 02, 03 |
| 05, 08, 11, 14 | 06, 07 |



FIN MODULE 3

| LEVEL | UNIT |
|----------------|--------|
| 02, 05, 08, 11 | 02, 03 |
| 04, 07, 10, 13 | 06, 07 |



SCALE BAR

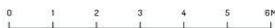

THE ABOVE PLANS ARE SUBJECT TO CHANGE AS MAY BE REQUIRED BY THE RELEVANT AUTHORITY. RC LEDGE ALTERNATES IN EVERY 3 FLOORS.

TYPE B1g

3-BEDROOM PREMIUM
109 SQM, 1173 SQFT

BLK 80 #01-03

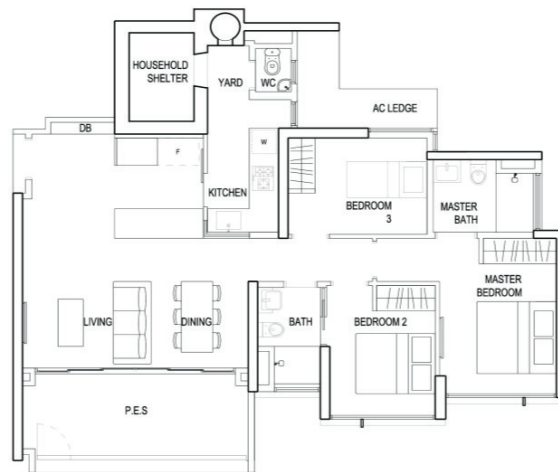
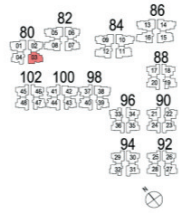

FIN MODULE 1

| LEVEL | UNIT |
|-------|------|
| D1 | 03 |

SCALE BAR

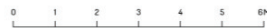

THE ABOVE PLANS ARE SUBJECT TO CHANGE AS MAY BE REQUIRED BY THE RELEVANT AUTHORITY. RC LEDGE ALTERNATES IN EVERY 3 FLOORS.

TYPE B2

3-BEDROOM PREMIUM
100 SQM, 1076 SQFT

- BLK 88 #02-17 TO #17-17 *
#02-18 TO #17-18
#02-20 TO #17-20
- BLK 90 #03-21 TO #17-21 *
#04-23 TO #17-23 *
#04-24 TO #17-24
- BLK 92 #04-25 TO #17-25 *
#04-26 TO #17-26
#03-28 TO #17-28
- BLK 94 #04-29 TO #17-29 *
#04-30 TO #17-30
#03-31 TO #17-31 *
- BLK 96 #03-34 TO #17-34
#04-35 TO #17-35 *
#04-36 TO #17-36
- BLK 102 #03-45 TO #17-45 *
#03-48 TO #17-48

* MIRROR-IMAGE

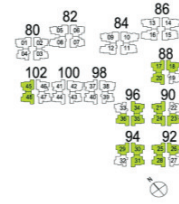

FIN MODULE 1

| LEVEL | UNIT |
|------------------------|--|
| 05, 08, 11, 14, 17 | 21, 23, 24, 25, 26, 28, 29, 30, 31, 34, 35, 36, 45, 48 |
| 02, 05, 08, 11, 14, 17 | 17, 18, 20 |

FIN MODULE 2

| LEVEL | UNIT |
|--------------------|--|
| 04, 07, 10, 13, 16 | 17, 18, 20, 21, 23, 24, 25, 26, 28, 29, 30, 31, 34, 35, 36, 45, 48 |



FIN MODULE 3

| LEVEL | UNIT |
|--------------------|------------------------------------|
| 03, 06, 09, 12, 15 | 17, 18, 20, 21, 28, 31, 34, 45, 48 |
| 06, 09, 12, 15 | 23, 24, 25, 26, 29, 30, 35, 36 |



SCALE BAR



THE ABOVE PLANS ARE SUBJECT TO CHANGE AS MAY BE REQUIRED BY THE RELEVANT AUTHORITY. RC LEDGE ALTERNATES IN EVERY 3 FLOORS.

TYPE B2g
3-BEDROOM PREMIUM
100 SQM, 1076 SQFT

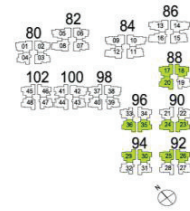

- BLK 88 #01-17 *
- #01-18
- #01-20
- BLK 90 #03-23 *
- #03-24
- BLK 92 #03-25 *
- #03-26
- BLK 94 #03-29 *
- #03-30
- BLK 96 #03-35 *
- #03-36

* MIRROR-IMAGE



FIN MODULE 2

| LEVEL | UNIT |
|-------|------------|
| 01 | 17, 18, 20 |

FIN MODULE 3

| LEVEL | UNIT |
|-------|--------------------------------|
| 03 | 23, 24, 25, 26, 29, 30, 35, 36 |



SCALE BAR

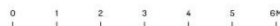

THE ABOVE PLANS ARE SUBJECT TO CHANGE AS MAY BE REQUIRED BY THE RELEVANT AUTHORITY. RC LEDGE ALTERNATES IN EVERY 3 FLOORS.

TYPE B3

3-BEDROOM PREMIUM
100 SQM, 1076 SQFT

- BLK 98 #02-37 TO #17-37 *
#02-40 TO #17-40
- BLK 100 #02-41 TO #17-41 *
#02-44 TO #17-44
- BLK 102 #02-46 TO #17-46

* MIRROR-IMAGE

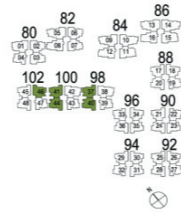

FIN MODULE 1

| LEVEL | UNIT |
|------------------------|--------------------|
| 02, 05, 08, 11, 14, 17 | 37, 40, 41, 44, 46 |

FIN MODULE 2

| LEVEL | UNIT |
|--------------------|--------------------|
| 04, 07, 10, 13, 16 | 37, 40, 41, 44, 46 |



FIN MODULE 3

| LEVEL | UNIT |
|--------------------|--------------------|
| 03, 06, 09, 12, 15 | 37, 40, 41, 44, 46 |



SCALE BAR



THE ABOVE PLANS ARE SUBJECT TO CHANGE AS MAY BE REQUIRED BY THE RELEVANT AUTHORITY. RC LEDGE ALTERNATES IN EVERY 3 FLOORS.

TYPE B3g

3-BEDROOM PREMIUM
100 SQM, 1076 SQFT

- BLK 98 #01-37 *
- #01-40
- BLK 100 #01-41 *
- BLK 102 #01-46

* MIRROR-IMAGE

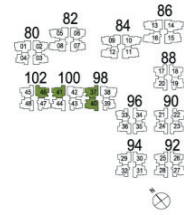

FIN MODULE 2

| LEVEL | UNIT |
|-------|----------------|
| 01 | 37, 40, 41, 46 |

SCALE BAR

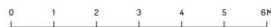

THE ABOVE PLANS ARE SUBJECT TO CHANGE AS MAY BE REQUIRED BY THE RELEVANT AUTHORITY. RC LEDGE ALTERNATES IN EVERY 3 FLOORS.

TYPE B4

3-BEDROOM PREMIUM
100 SQM, 1076 SQFT

BLK 90 #02-21 *
BLK 96 #02-34

* MIRROR-IMAGE

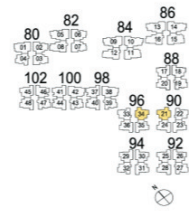

FIN MODULE 1

| LEVEL | UNIT |
|-------|--------|
| 02 | 21, 34 |

SCALE BAR

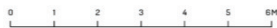

THE ABOVE PLANS ARE SUBJECT TO CHANGE AS MAY BE REQUIRED BY THE RELEVANT AUTHORITY. RC LEDGE ALTERNATES IN EVERY 3 FLOORS.

TYPE B4g

3-BEDROOM PREMIUM
100 SQM, 1076 SQFT

BLK 90 #01-21 *

BLK 96 #01-34

* MIRROR-IMAGE

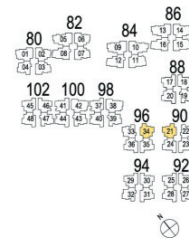

FIN MODULE 2

| LEVEL | UNIT |
|-------|--------|
| 01 | 34, 21 |

SCALE BAR



THE ABOVE PLANS ARE SUBJECT TO CHANGE AS MAY BE REQUIRED BY THE RELEVANT AUTHORITY. RC LEDGE ALTERNATES IN EVERY 3 FLOORS.

TYPE C1

4-BEDROOM
122 SOM, 1313 SQFT

- BLK 80 #03-01 TO #13-01 *
- BLK 84 #02-11 TO #17-11 *
- BLK 86 #02-15 TO #16-15 *
- BLK 98 #02-38 TO #17-38
- BLK 100 #02-42 TO #17-42

* MIRROR-IMAGE

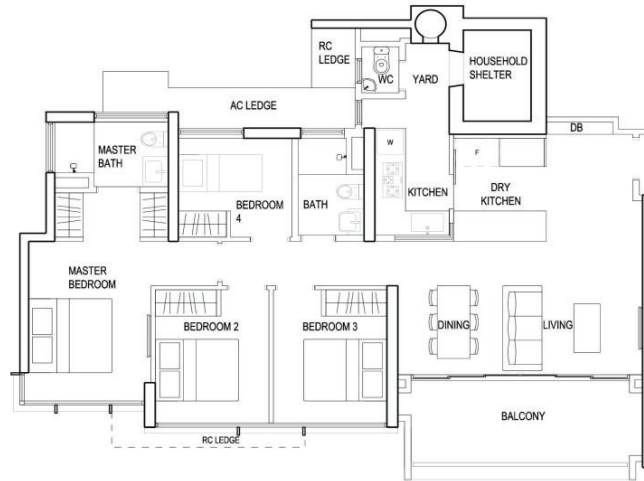
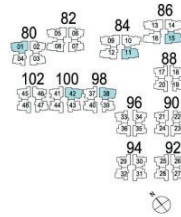

FIN MODULE 1

| LEVEL | UNIT |
|------------------------|------------|
| 04, 07, 10, 13 | 01 |
| 02, 05, 08, 11, 14, 17 | 11, 38, 42 |
| 04, 07, 10, 13, 16 | 15 |

FIN MODULE 2

| LEVEL | UNIT |
|--------------------|------------|
| 03, 06, 09, 12 | 01 |
| 04, 07, 10, 13, 16 | 11, 38, 42 |
| 03, 06, 09, 12, 15 | 15 |



FIN MODULE 3

| LEVEL | UNIT |
|--------------------|------------|
| 05, 08, 11 | 01 |
| 03, 06, 09, 12, 15 | 11, 38, 42 |
| 02, 05, 08, 11, 14 | 15 |



SCALE BAR



THE ABOVE PLANS ARE SUBJECT TO CHANGE AS MAY BE REQUIRED BY THE RELEVANT AUTHORITY. RC LEDGE ALTERNATES IN EVERY 3 FLOORS.

TYPE C1g

4-BEDROOM
122 SQM, 1313 SQFT

- BLK 84 #01-11 *
- BLK 86 #01-15 *
- BLK 98 #01-38
- BLK 100 #01-42

* MIRROR-IMAGE

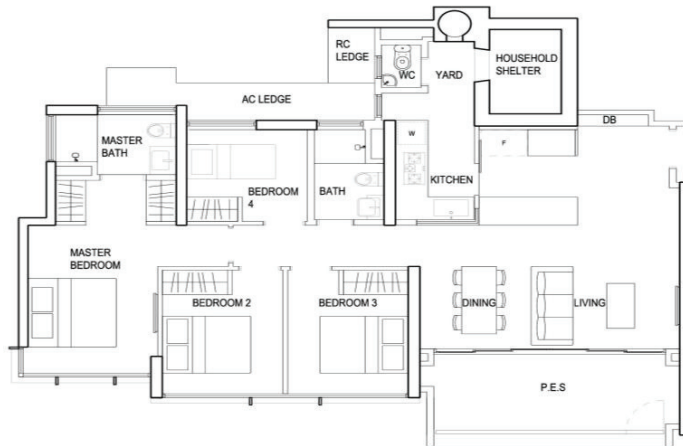
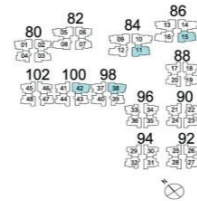

FIN MODULE 1

| LEVEL | UNIT |
|-------|------|
| 01 | 15 |

FIN MODULE 2

| LEVEL | UNIT |
|-------|------------|
| 01 | 11, 38, 42 |



SCALE BAR

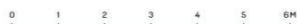

THE ABOVE PLANS ARE SUBJECT TO CHANGE AS MAY BE REQUIRED BY THE RELEVANT AUTHORITY. RC LEDGE ALTERNATES IN EVERY 3 FLOORS.

TYPE C2

4-BEDROOM
122 SQM, 1313 SQFT

- BLK 82 #02-08 TO #15-08
- BLK 84 #02-12 TO #17-12
- BLK 86 #02-16 TO #16-16

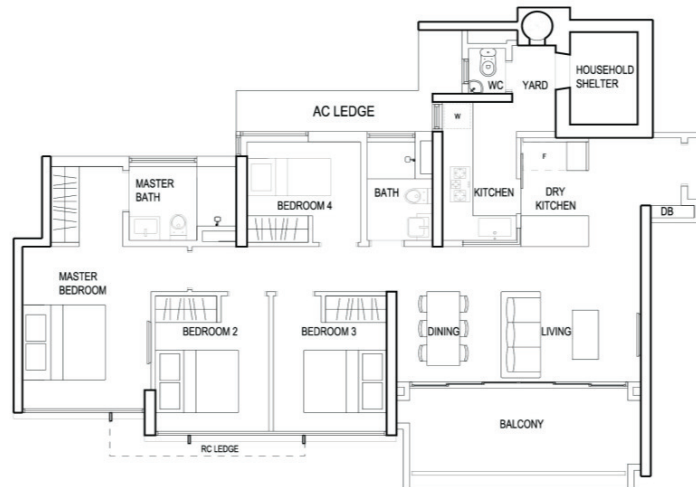
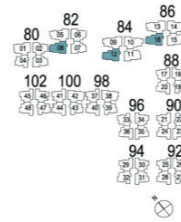

FIN MODULE 1

| LEVEL | UNIT |
|------------------------|------|
| 03, 06, 09, 12, 15 | 08 |
| 02, 05, 08, 11, 14, 17 | 12 |
| 04, 07, 10, 13, 16 | 16 |

FIN MODULE 2

| LEVEL | UNIT |
|--------------------|------|
| 02, 05, 08, 11, 14 | 08 |
| 04, 07, 10, 13, 16 | 12 |
| 03, 06, 09, 12, 15 | 16 |



FIN MODULE 3

| LEVEL | UNIT |
|--------------------|------|
| 04, 07, 10, 13 | 08 |
| 03, 06, 09, 12, 15 | 12 |
| 02, 05, 08, 11, 14 | 16 |



SCALE BAR



THE ABOVE PLANS ARE SUBJECT TO CHANGE AS MAY BE REQUIRED BY THE RELEVANT AUTHORITY. RC LEDGE ALTERNATES IN EVERY 3 FLOORS.

TYPE C2g

4-BEDROOM
122 SQM, 1313 SQFT

BLK 82 #01-08
BLK 84 #01-12
BLK 86 #01-16

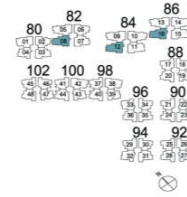

FIN MODULE 1

| LEVEL | UNIT |
|-------|------|
| 01 | 16 |

FIN MODULE 2

| LEVEL | UNIT |
|-------|------|
| 01 | 12 |



FIN MODULE 3

| LEVEL | UNIT |
|-------|------|
| 01 | 08 |



SCALE BAR

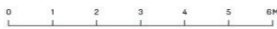

THE ABOVE PLANS ARE SUBJECT TO CHANGE AS MAY BE REQUIRED BY THE RELEVANT AUTHORITY. RC LEDGE ALTERNATES IN EVERY 3 FLOORS.

TYPE D

4-BEDROOM PREMIUM
134 SQM, 1442 SQFT

- BLK 82 #02-05 TO #13-05 *
- BLK 84 #01-09 TO #15-09 *
#01-10 TO #15-10
- BLK 86 #03-13 TO #14-13 *
#02-14 TO #14-14

* MIRROR-IMAGE

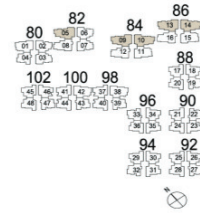

FIN MODULE 1

| LEVEL | UNIT |
|--------------------|--------|
| 03, 06, 09, 12 | 05 |
| 02, 05, 08, 11, 14 | 09, 10 |
| 04, 07, 10, 13 | 13, 14 |

FIN MODULE 2

| LEVEL | UNIT |
|--------------------|--------|
| 02, 05, 08, 11 | 05 |
| 01, 04, 07, 10, 13 | 09, 10 |
| 03, 06, 09, 12 | 13, 14 |



FIN MODULE 3

| LEVEL | UNIT |
|--------------------|--------|
| 04, 07, 10, 13 | 05 |
| 03, 06, 09, 12, 15 | 09, 10 |
| 05, 08, 11, 14 | 13 |
| 02, 05, 08, 11, 14 | 14 |



SCALE BAR

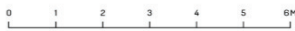

THE ABOVE PLANS ARE SUBJECT TO CHANGE AS MAY BE REQUIRED BY THE RELEVANT AUTHORITY. RC LEDGE ALTERNATES IN EVERY 3 FLOORS.

TYPE E

5-BEDROOM PENTHOUSE
159 SQM, 1711 SQFT

- BLK 82 #14-05 TO #15-05 *
- BLK 84 #16-09 TO #17-09 *
#16-10 TO #17-10
- BLK 86 #15-13 TO #16-13 *
#15-14 TO #16-14

* MIRROR-IMAGE

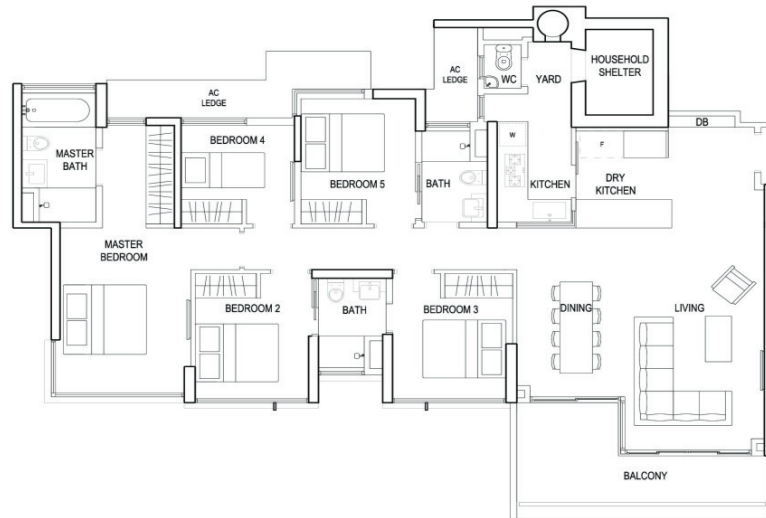
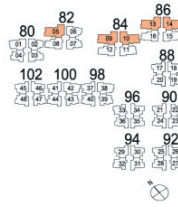

FIN MODULE 1

| LEVEL | UNIT |
|-------|--------|
| 15 | 05 |
| 17 | 09, 10 |
| 16 | 13, 14 |

FIN MODULE 2

| LEVEL | UNIT |
|-------|--------|
| 14 | 05 |
| 16 | 09, 10 |
| 15 | 13, 14 |

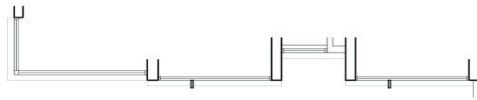

SCALE BAR



THE ABOVE PLANS ARE SUBJECT TO CHANGE AS MAY BE REQUIRED BY THE RELEVANT AUTHORITY. RC LEDGE ALTERNATES IN EVERY 3 FLOORS.