

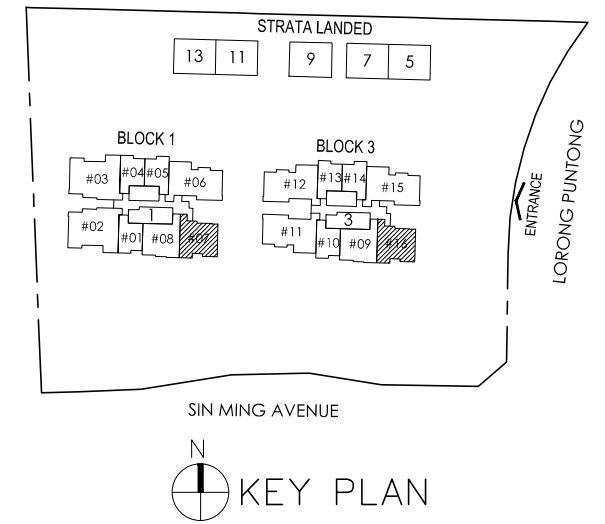

**TYPE B2G  
2 - BEDROOM**

Strata SFA : 71 m2  
#02-07  
#01-16



**PROPOSED RESIDENTIAL CONDOMINIUM DEVELOPMENT  
at LORONG PUNTONG**

**ADDP ARCHITECTS LLP**  
59-A TANJONG PAGAR ROAD  
TELEPHONE : 62202153



SINGAPORE 088480  
FAX : 63254918

drawing no.:

date:  
28/09/15

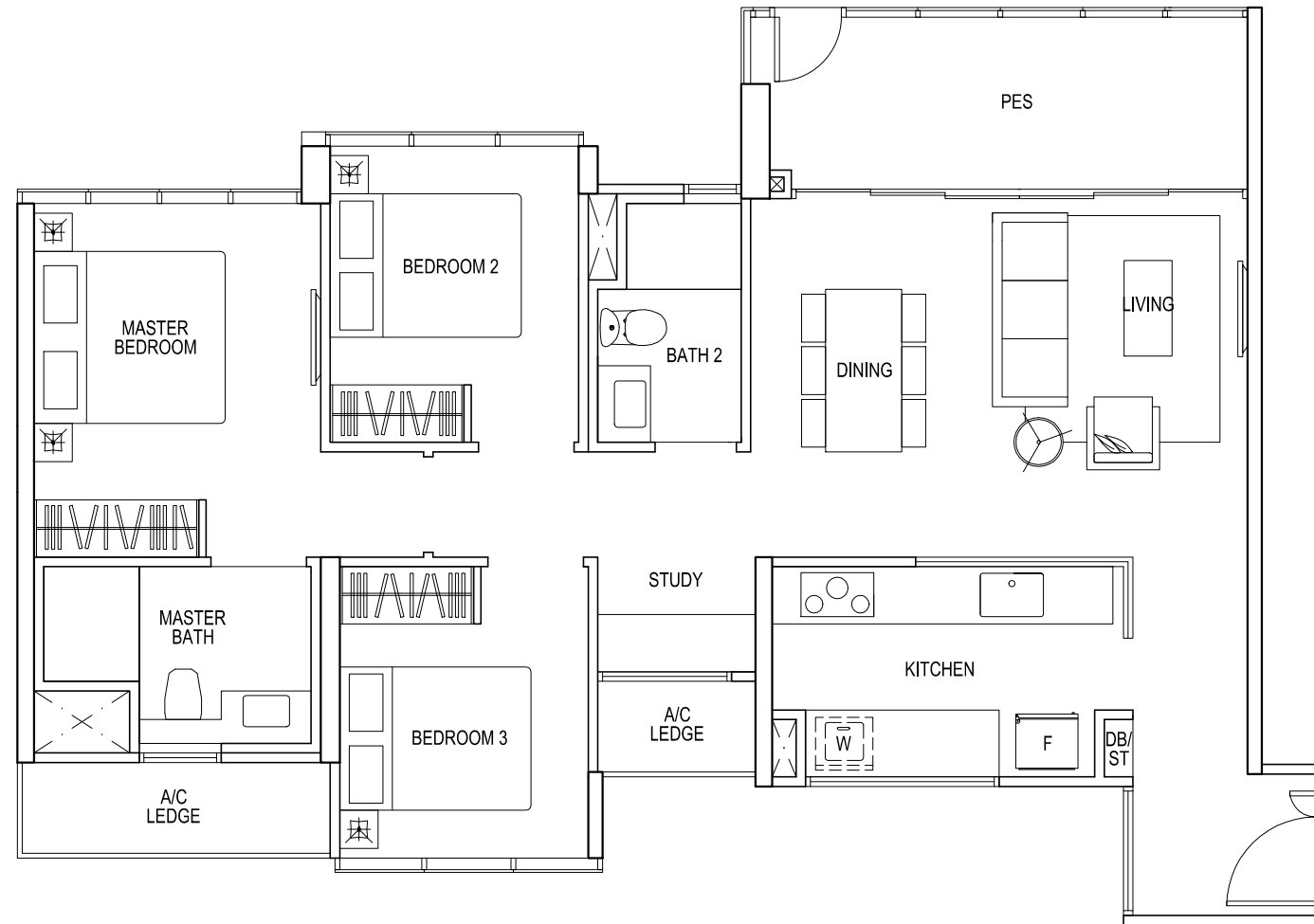

**TYPE C1G**  
**3 - BEDROOM**

Strata SFA : 98 m2  
#01-12  
#01-11 (mirror)

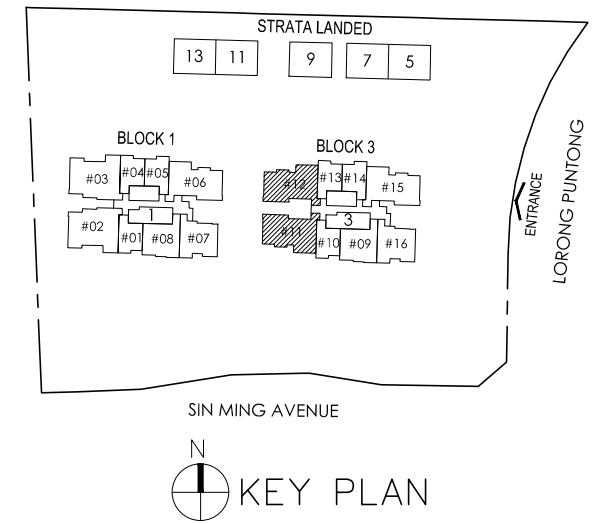

**PROPOSED RESIDENTIAL CONDOMINIUM DEVELOPMENT**  
**at LORONG PUNTONG**

**ADDP ARCHITECTS LLP**  
59-A TANJONG PAGAR ROAD  
TELEPHONE : 62202153

SINGAPORE 088480  
FAX : 63254918



drawing no.:

date:  
28/09/15

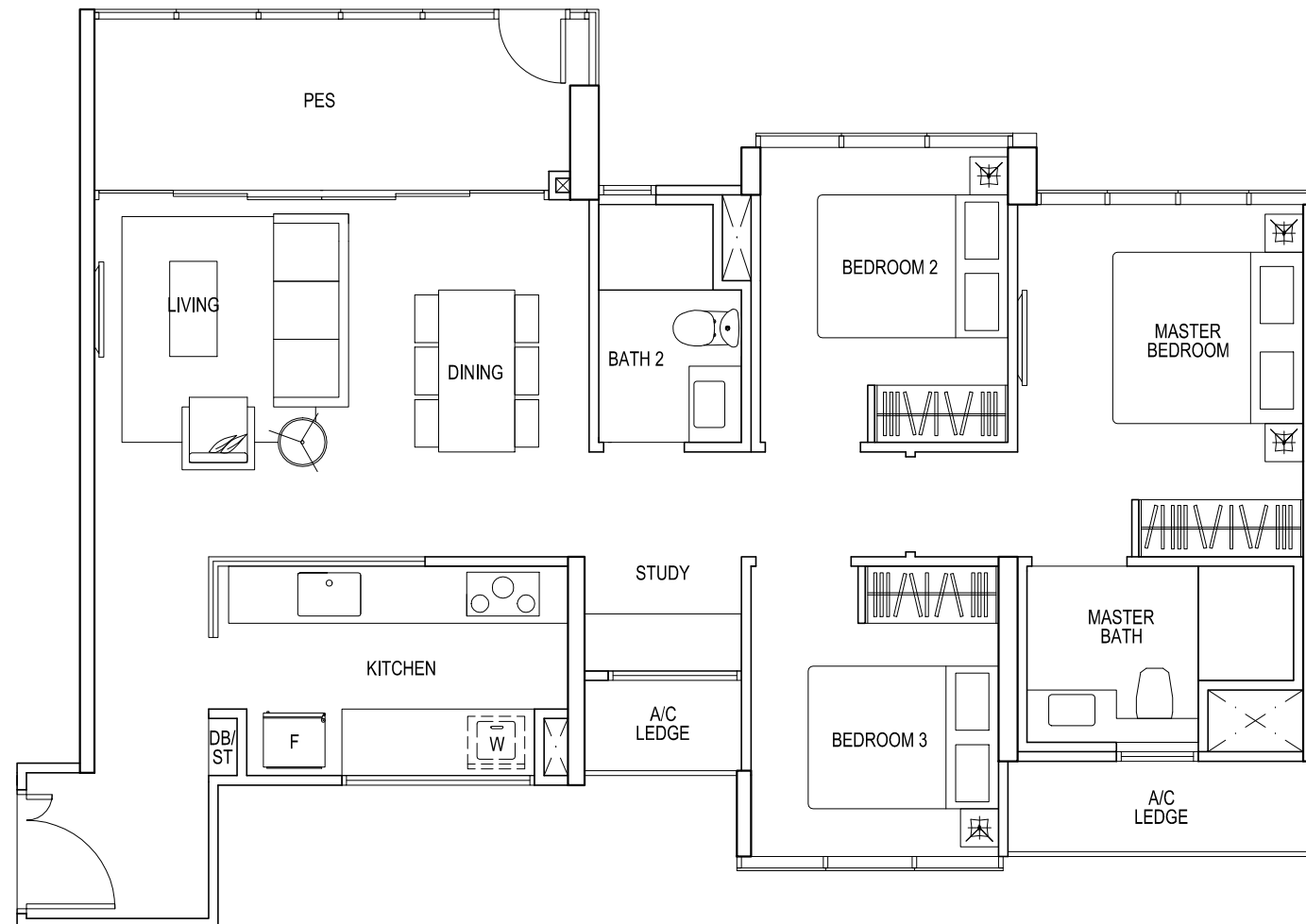

**TYPE C1aG  
3 - BEDROOM**

Strata SFA : 98 m2

#02-06

#01-15

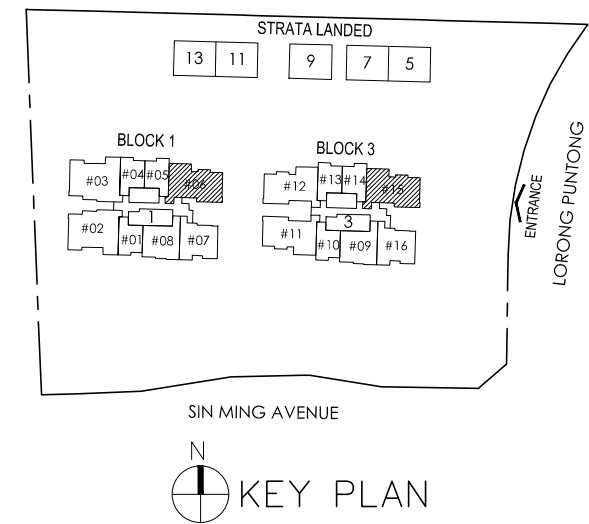

**PROPOSED RESIDENTIAL CONDOMINIUM DEVELOPMENT  
at LORONG PUNTONG**

**ADDP ARCHITECTS LLP**  
59-A TANJONG PAGAR ROAD  
TELEPHONE : 62202153

SINGAPORE 088480  
FAX : 63254918



drawing no.:

date:  
28/09/15

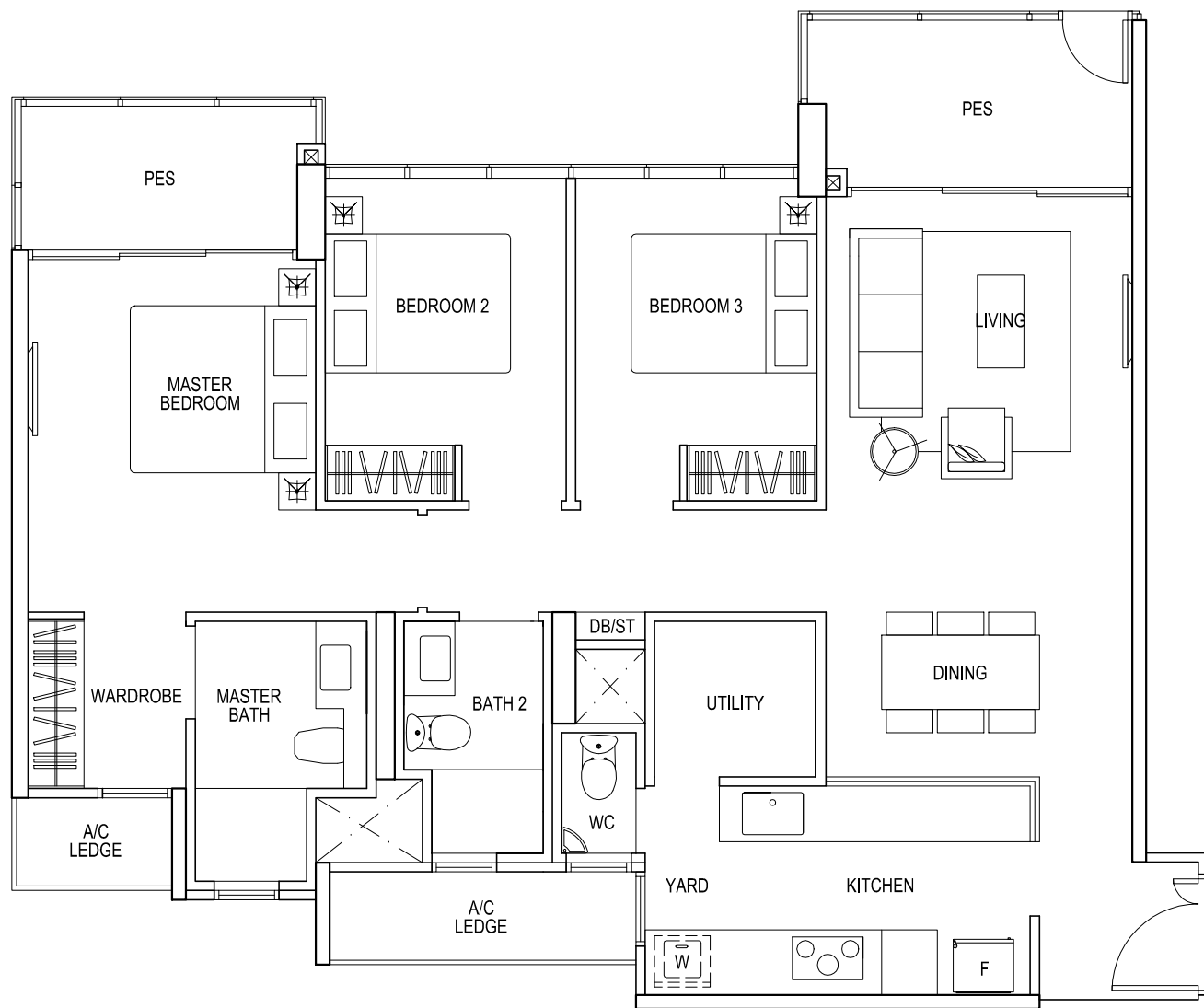

**TYPE C2G  
3 - BEDROOM**

Strata SFA : 111 m2  
 #02-03  
 #02-02 (mirror)

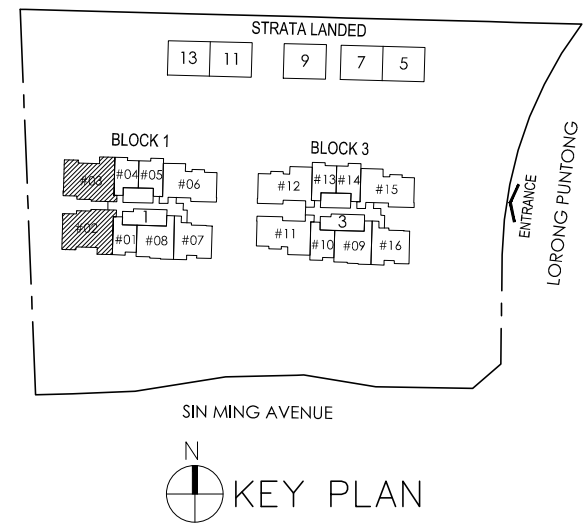

**PROPOSED RESIDENTIAL CONDOMINIUM DEVELOPMENT  
at LORONG PUNTONG**

**ADDP ARCHITECTS LLP**  
 59-A TANJONG PAGAR ROAD SINGAPORE 088480  
 TELEPHONE : 62202153 FAX : 63254918



drawing no.:

date:  
28/09/15

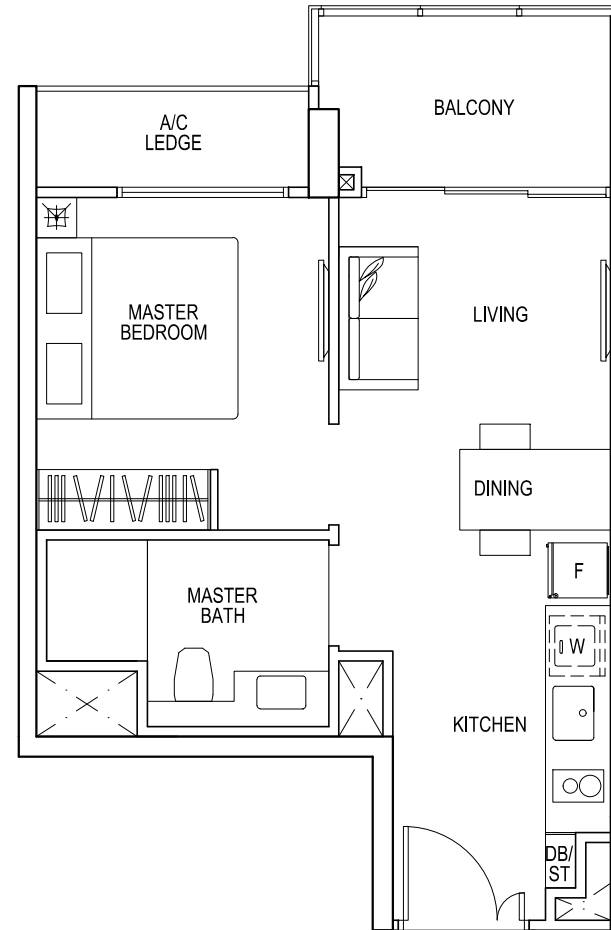

**TYPE A1**  
**1 - BEDROOM**

- Strata SFA : 43 m2  
 #03-01 to #18-01  
 #03-04 to #18-04 (mirror)  
 #03-05 to #18-05  
 #02-10 to #19-10  
 #02-13 to #18-13 (mirror)  
 #02-14 to #18-14

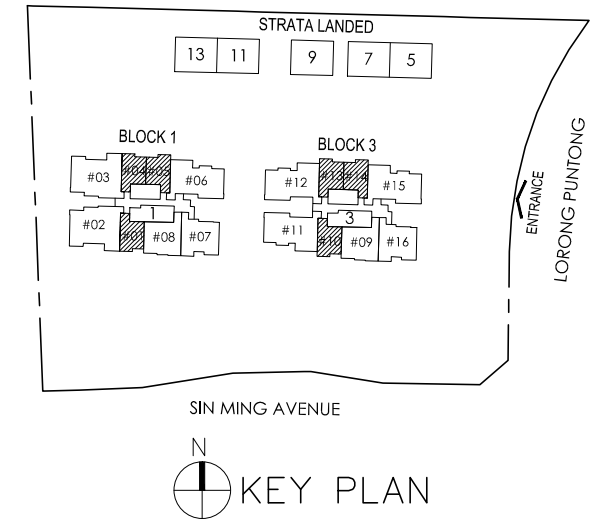

**PROPOSED RESIDENTIAL CONDOMINIUM DEVELOPMENT**  
**at LORONG PUNTONG**

**ADDP ARCHITECTS LLP**  
 59-A TANJONG PAGAR ROAD SINGAPORE 088480  
 TELEPHONE : 62202153 FAX : 63254918



drawing no.:  
 date:  
 28/09/15

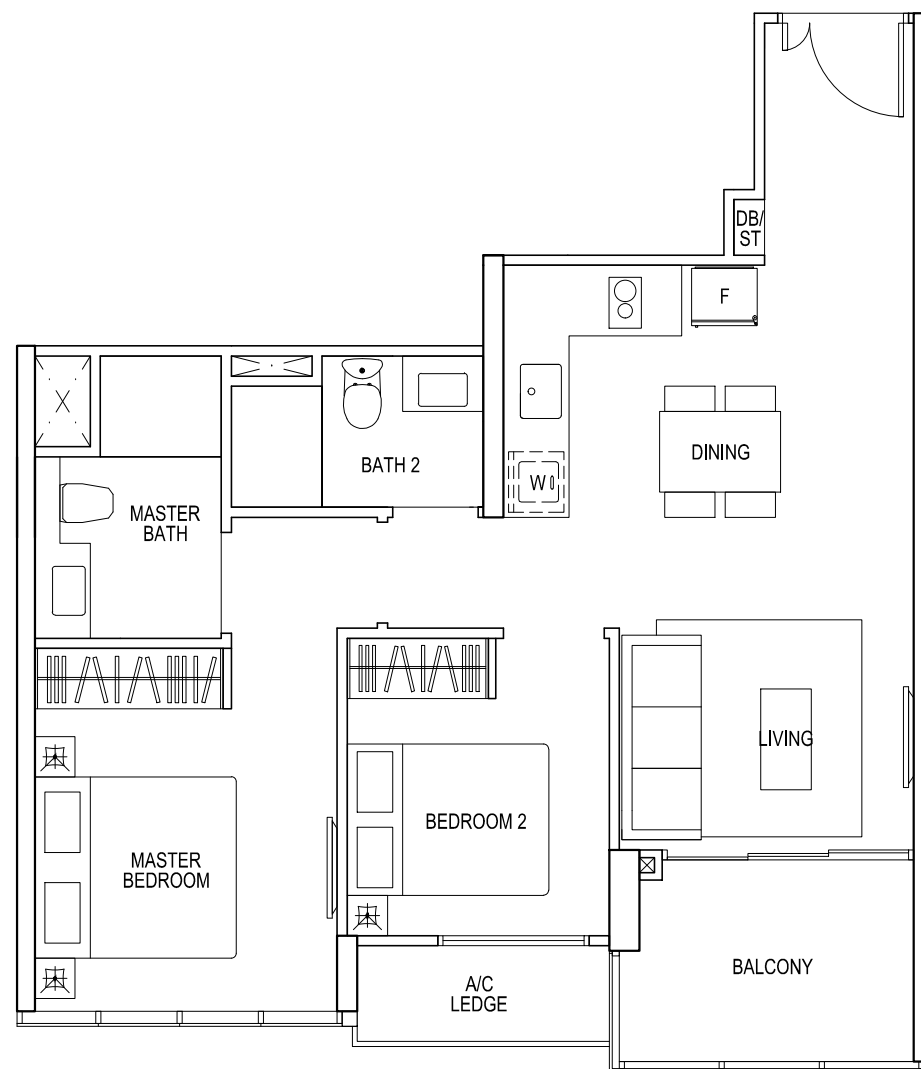

**TYPE B1  
2 - BEDROOM**

Strata SFA : 68 m2  
 #03-08 to #19-08  
 #02-09 to #19-09

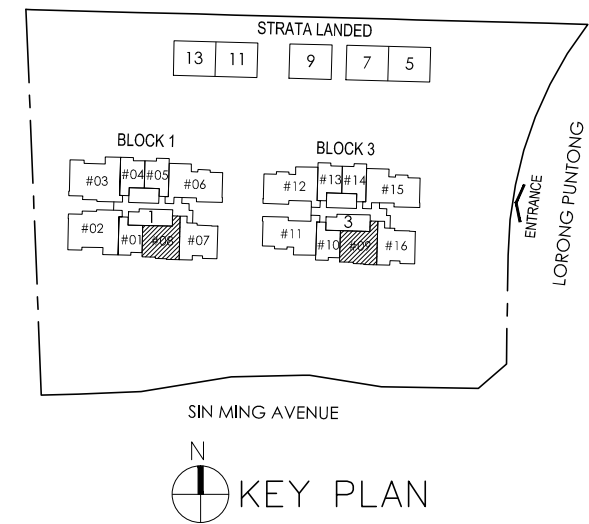

**PROPOSED RESIDENTIAL CONDOMINIUM DEVELOPMENT  
at LORONG PUNTONG**

**ADDP ARCHITECTS LLP**  
 59-A TANJONG PAGAR ROAD SINGAPORE 088480  
 TELEPHONE : 62202153 FAX : 63254918



drawing no.:

date:  
28/09/15



**TYPE B2  
2 - BEDROOM**

Strata SFA : 71 m2  
 #03-07 to #19-07  
 #02-16 to #19-16

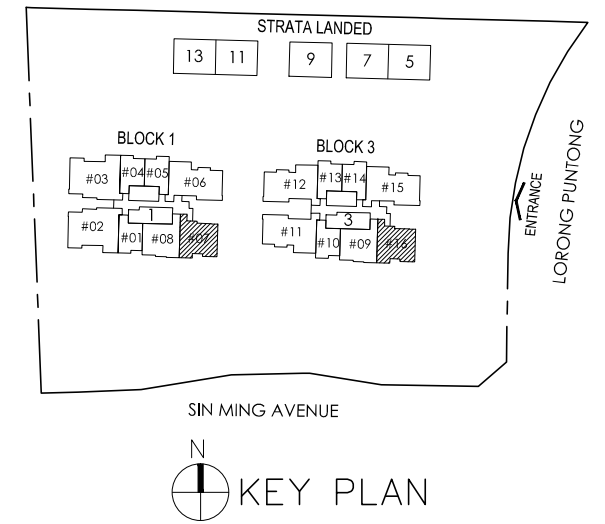

**PROPOSED RESIDENTIAL CONDOMINIUM DEVELOPMENT  
at LORONG PUNTONG**

**ADDP ARCHITECTS LLP**  
 59-A TANJONG PAGAR ROAD SINGAPORE 088480  
 TELEPHONE : 62202153 FAX : 63254918



drawing no.:

date:  
28/09/15

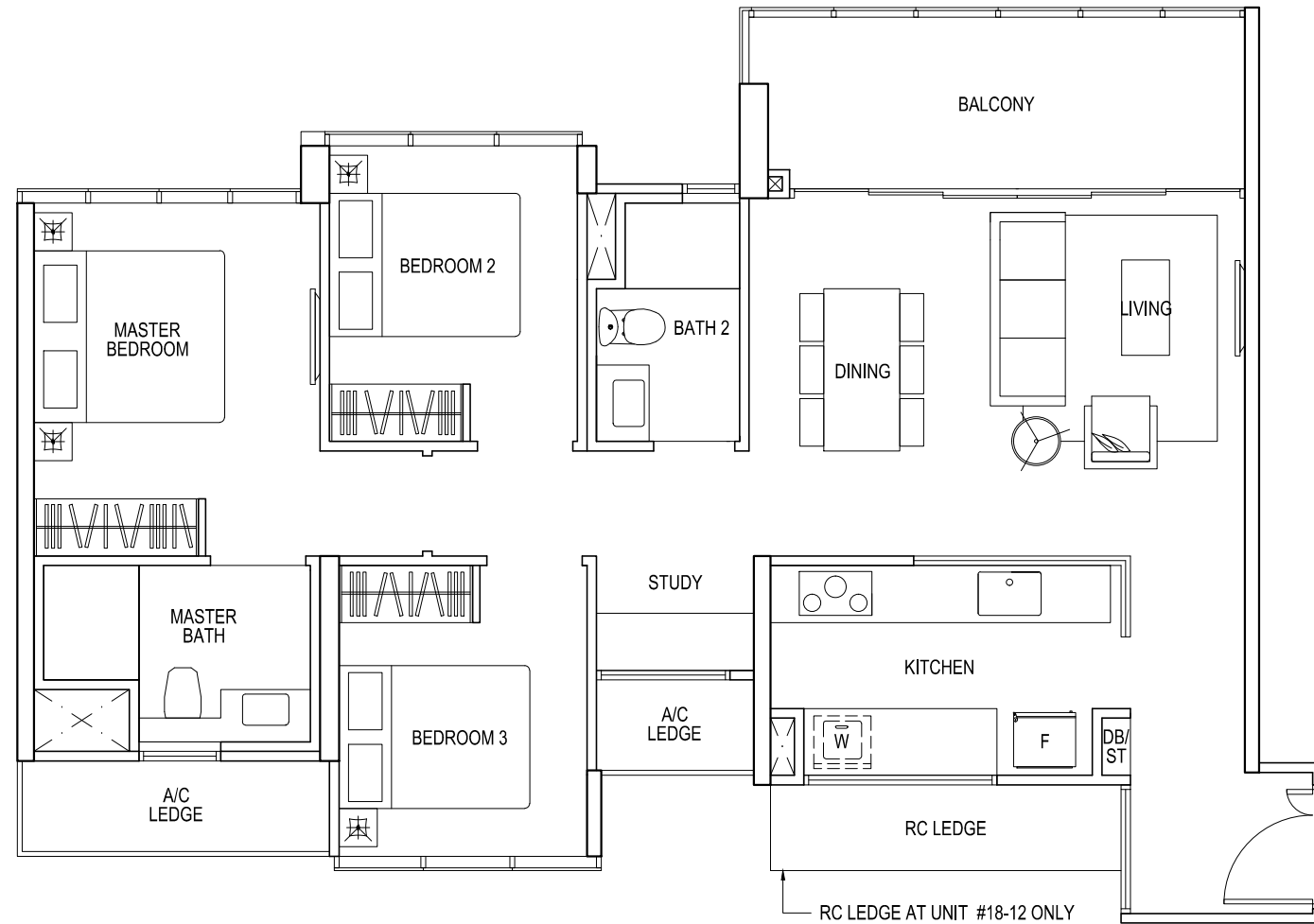

**TYPE C1**  
**3 - BEDROOM**

Strata SFA : 98 m2  
#02-12 to #18-12  
#02-11 to #19-11 (mirror)

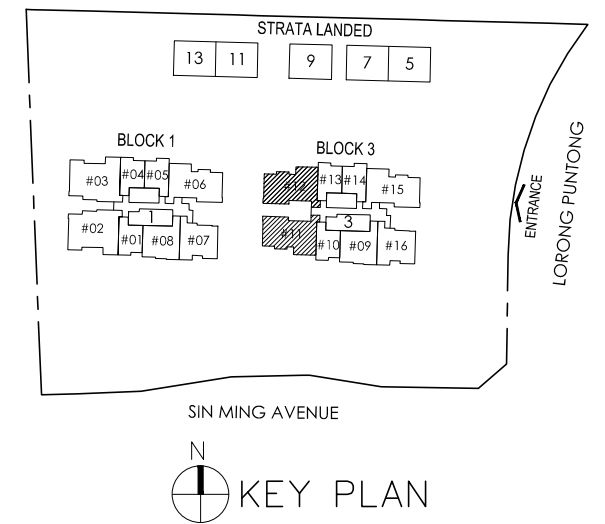

**PROPOSED RESIDENTIAL CONDOMINIUM DEVELOPMENT**  
**at LORONG PUNTONG**

**ADDP ARCHITECTS LLP**  
59-A TANJONG PAGAR ROAD  
TELEPHONE : 62202153

SINGAPORE 088480  
FAX : 63254918



drawing no.:

date:  
28/09/15



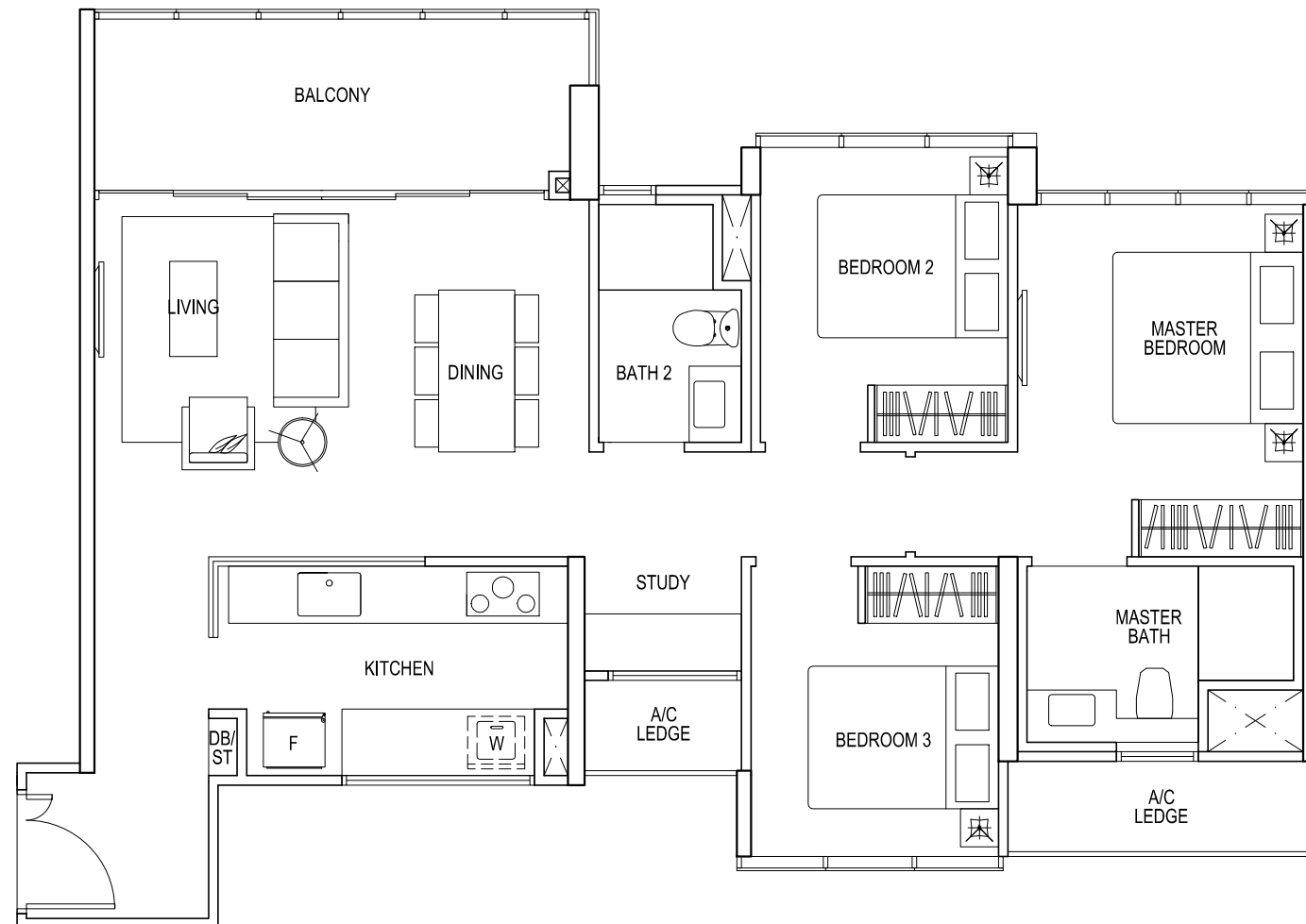

**TYPE C1a**  
**3 - BEDROOM**

Strata SFA : 98 m2  
#03-06 to #18-06  
#02-15 to #18-15

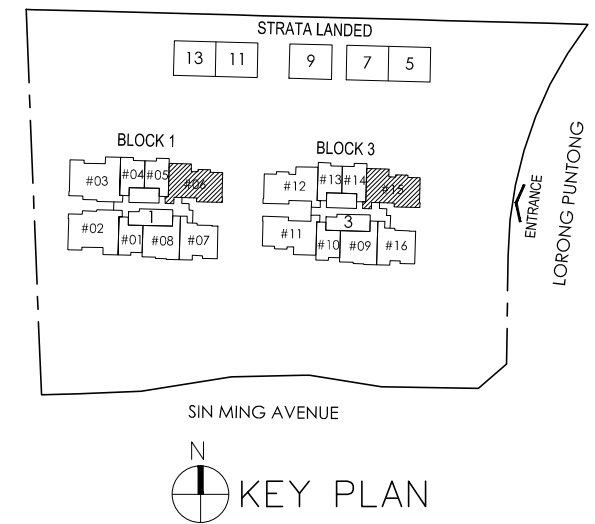

**PROPOSED RESIDENTIAL CONDOMINIUM DEVELOPMENT**  
**at LORONG PUNTONG**

**ADDP ARCHITECTS LLP**  
59-A TANJONG PAGAR ROAD  
TELEPHONE : 62202153



drawing no.:

date:  
28/09/15

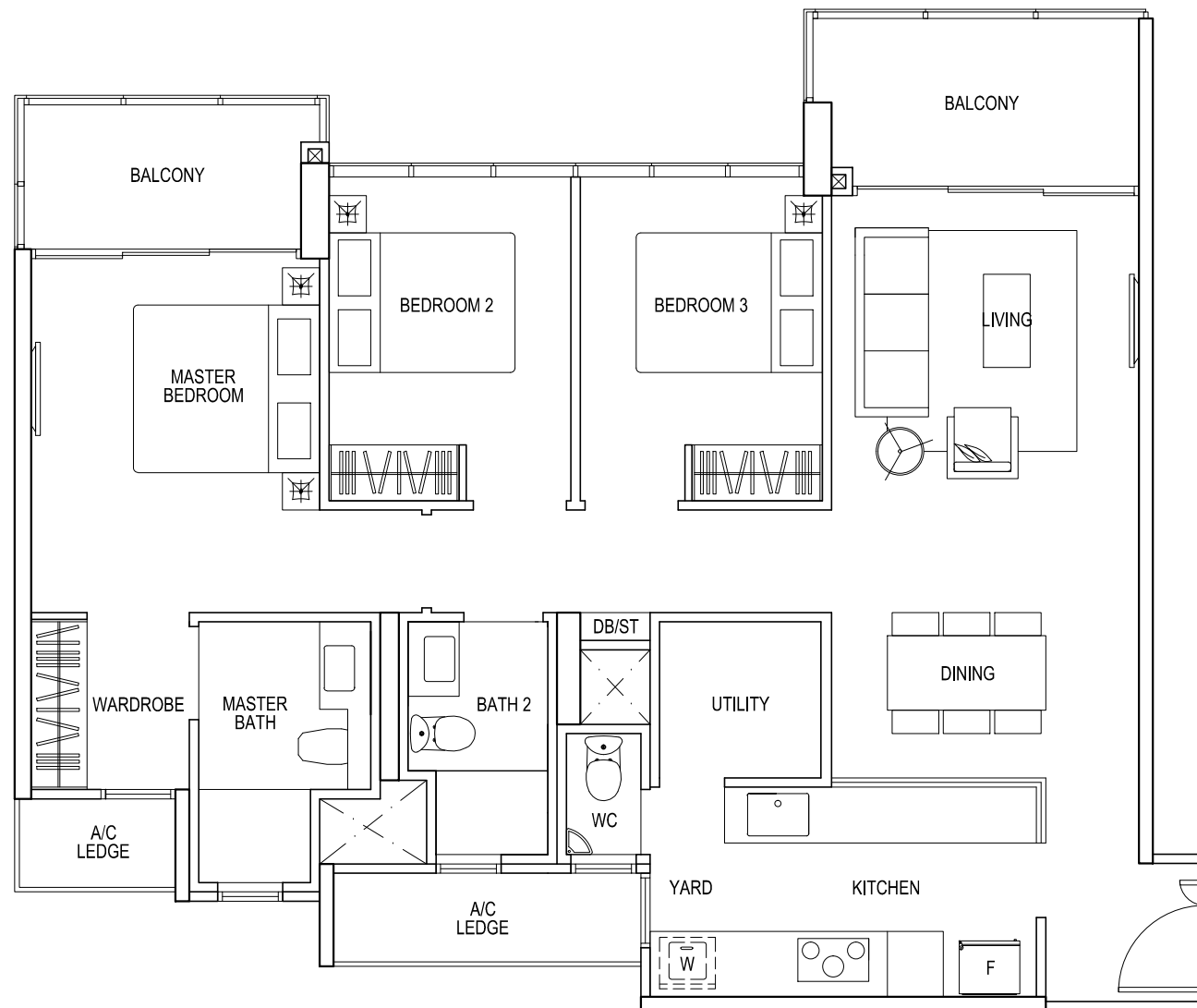

**TYPE C2  
3 - BEDROOM**

Strata SFA : 111 m2

#03-03 to #18-03

#03-02 to #18-02 (mirror)

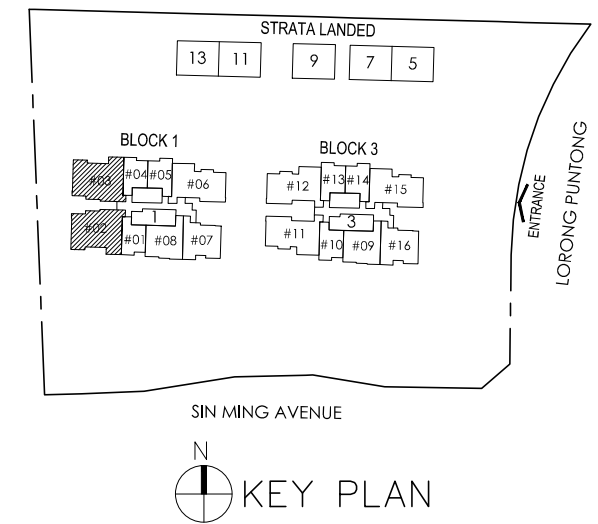

**PROPOSED RESIDENTIAL CONDOMINIUM DEVELOPMENT  
at LORONG PUNTONG**

**ADDP ARCHITECTS LLP**  
59-A TANJONG PAGAR ROAD SINGAPORE 088480  
TELEPHONE : 62202153 FAX : 63254918



drawing no.:

date:  
28/09/15

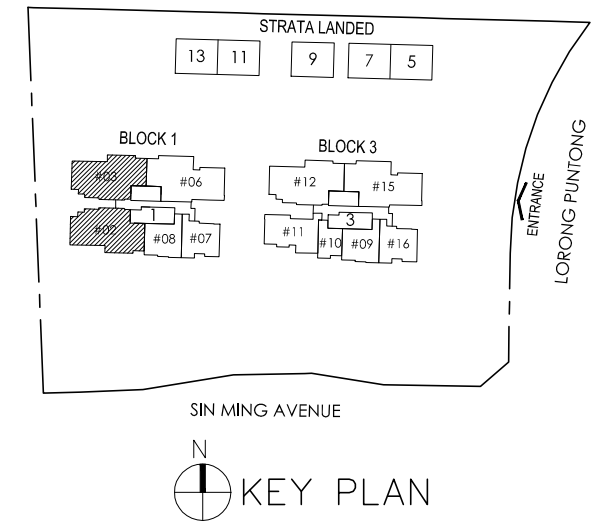
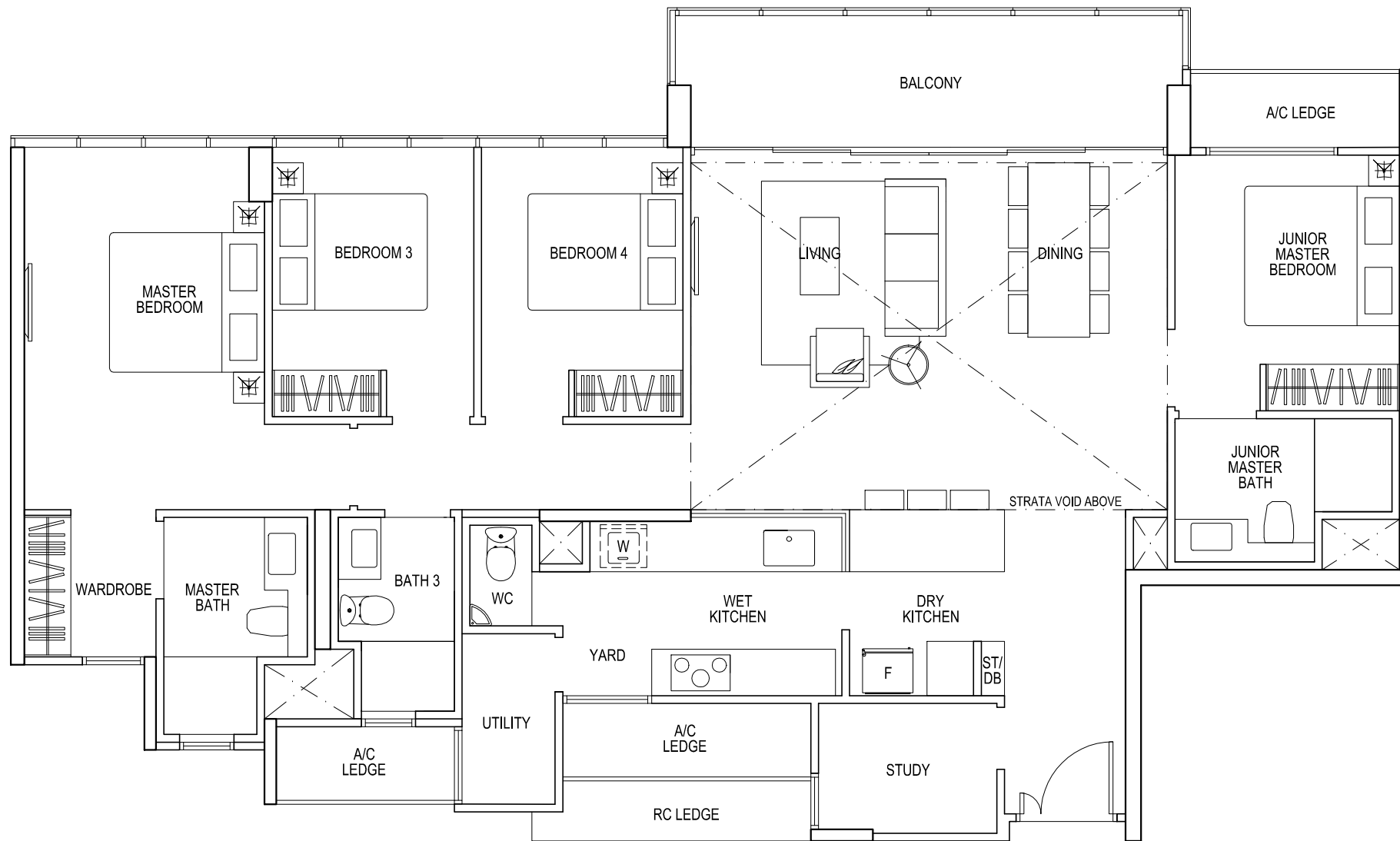

**TYPE PH1**  
**4 - BEDROOM PENTHOUSE**

Strata SFA : 176 m2  
 #19-03  
 #19-02 (mirror)

**PROPOSED RESIDENTIAL CONDOMINIUM DEVELOPMENT**  
**at LORONG PUNTONG**

**ADDP ARCHITECTS LLP**  
 59-A TANJONG PAGAR ROAD SINGAPORE 088480  
 TELEPHONE : 62202153 FAX : 63254918



drawing no.:

date:  
 28/09/15

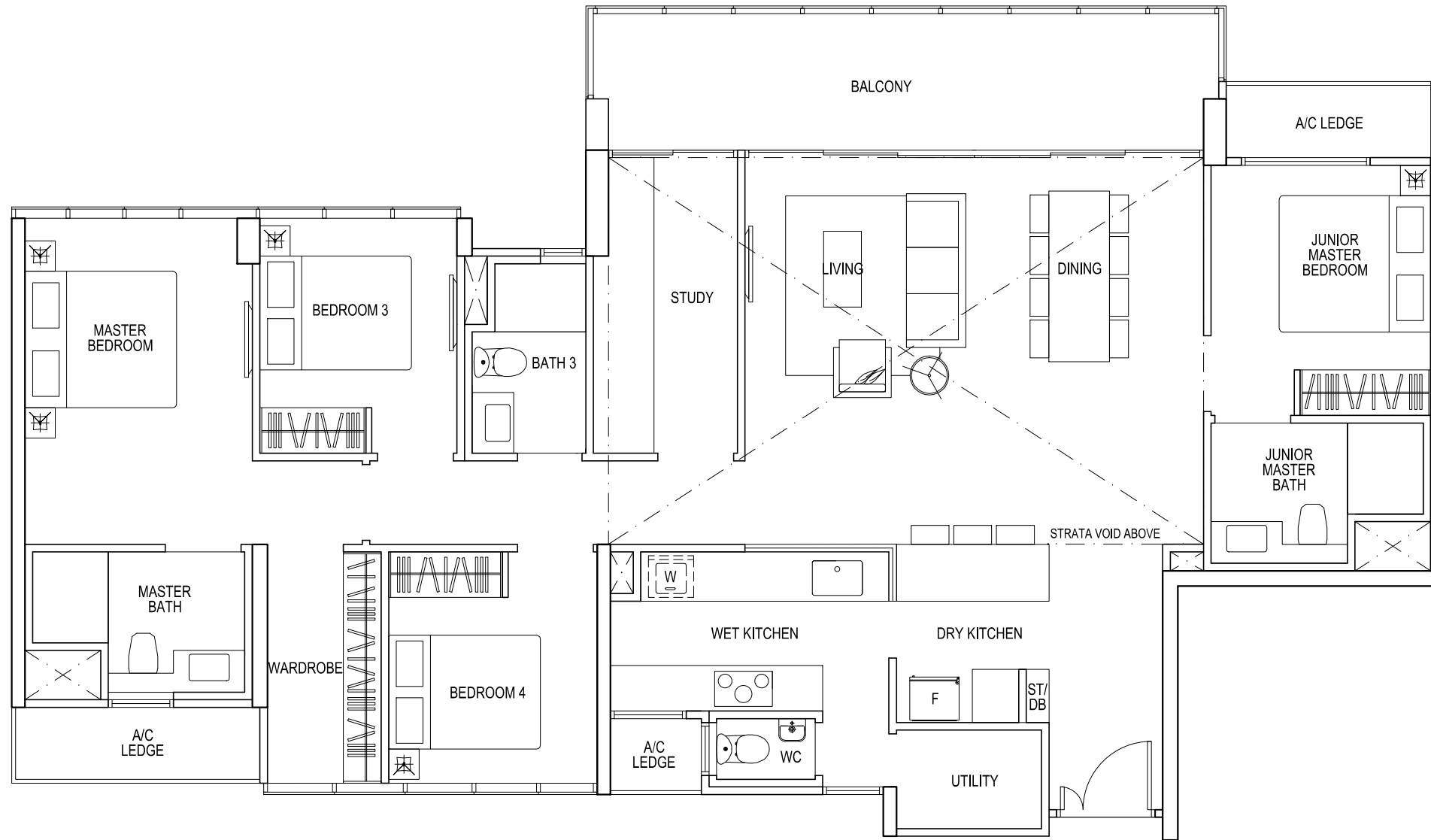

**TYPE PH2  
4 - BEDROOM PENTHOUSE**

Strata SFA : 197 m2  
#19-12

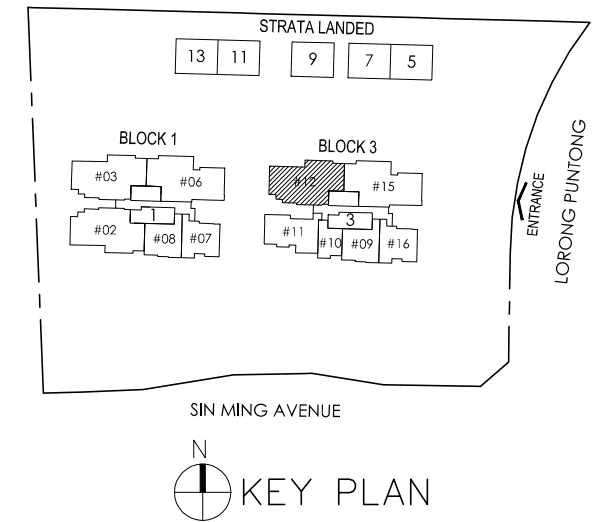

**PROPOSED RESIDENTIAL CONDOMINIUM DEVELOPMENT  
at LORONG PUNTONG**

**ADDP ARCHITECTS LLP**  
59-A TANJONG PAGAR ROAD SINGAPORE 088480  
TELEPHONE : 62202153 FAX : 63254918



drawing no.:

date:

28/09/15

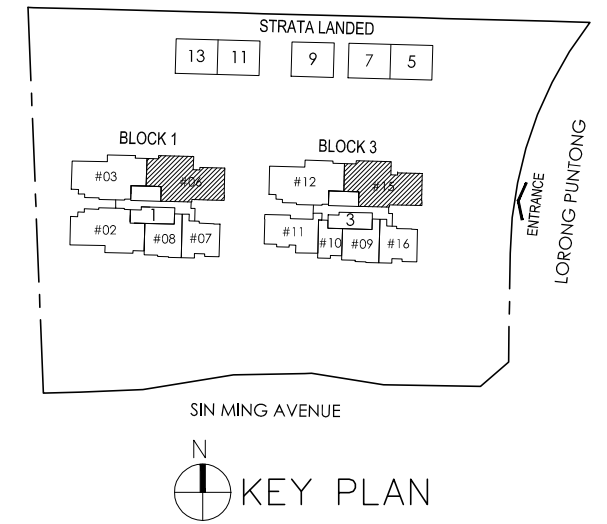
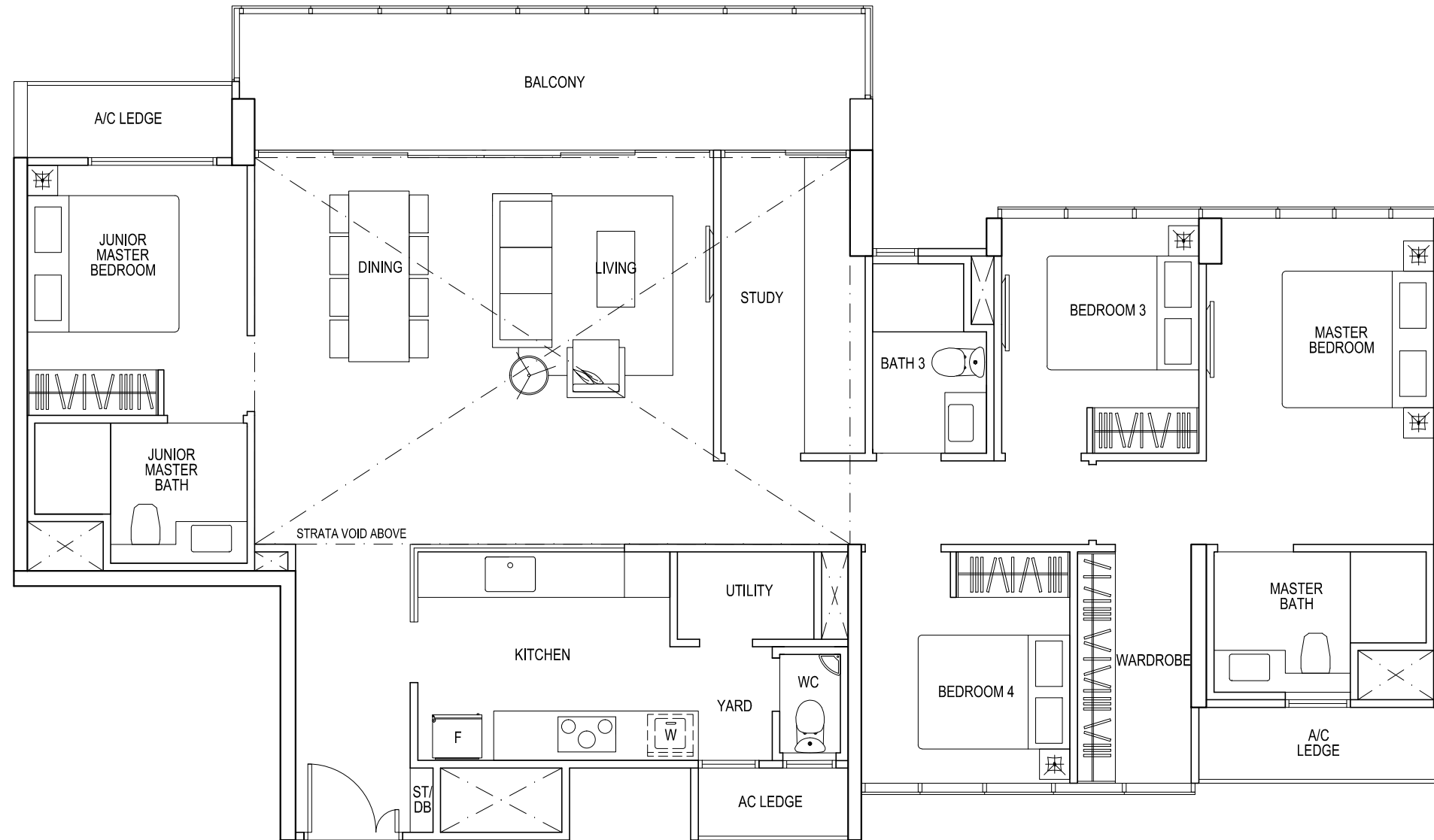

**TYPE PH3  
4 - BEDROOM PENTHOUSE**

Strata SFA : 197 m2  
#19-06  
#19-15

**PROPOSED RESIDENTIAL CONDOMINIUM DEVELOPMENT  
at LORONG PUNTONG**

**ADDP ARCHITECTS LLP**  
59-A TANJONG PAGAR ROAD  
TELEPHONE : 62202153



drawing no.:

date:

28/09/15

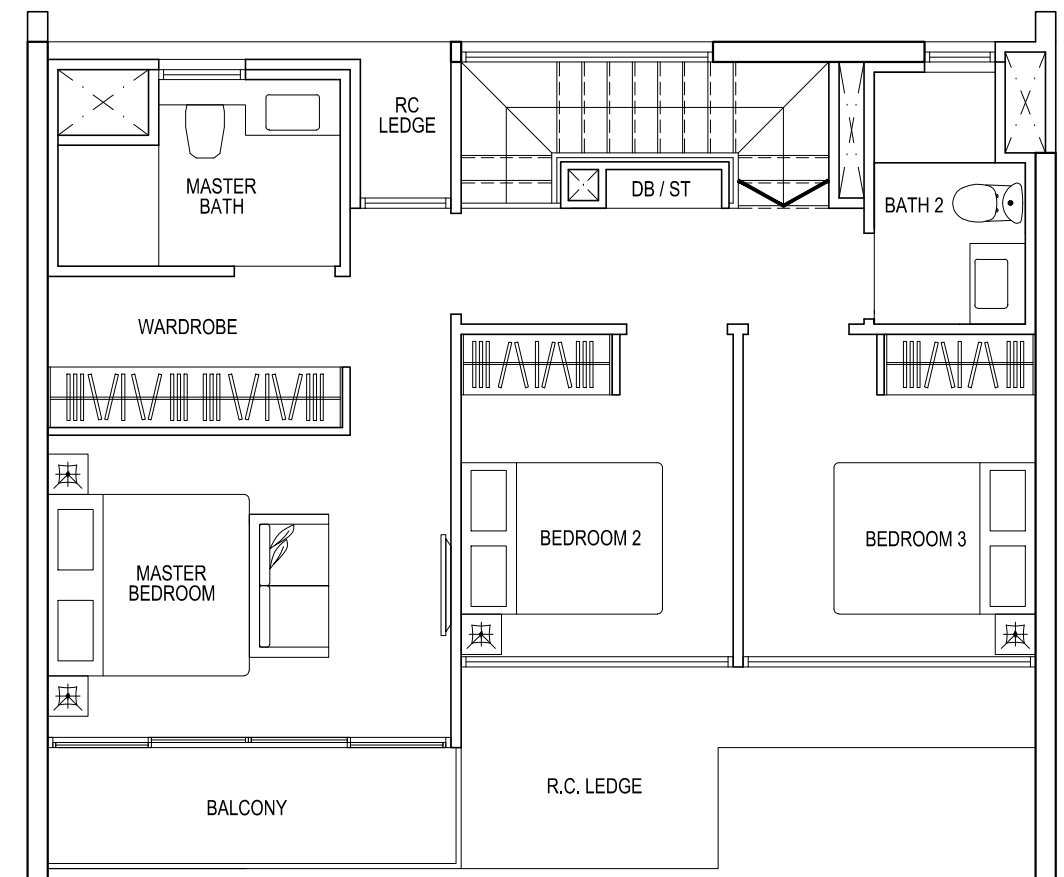
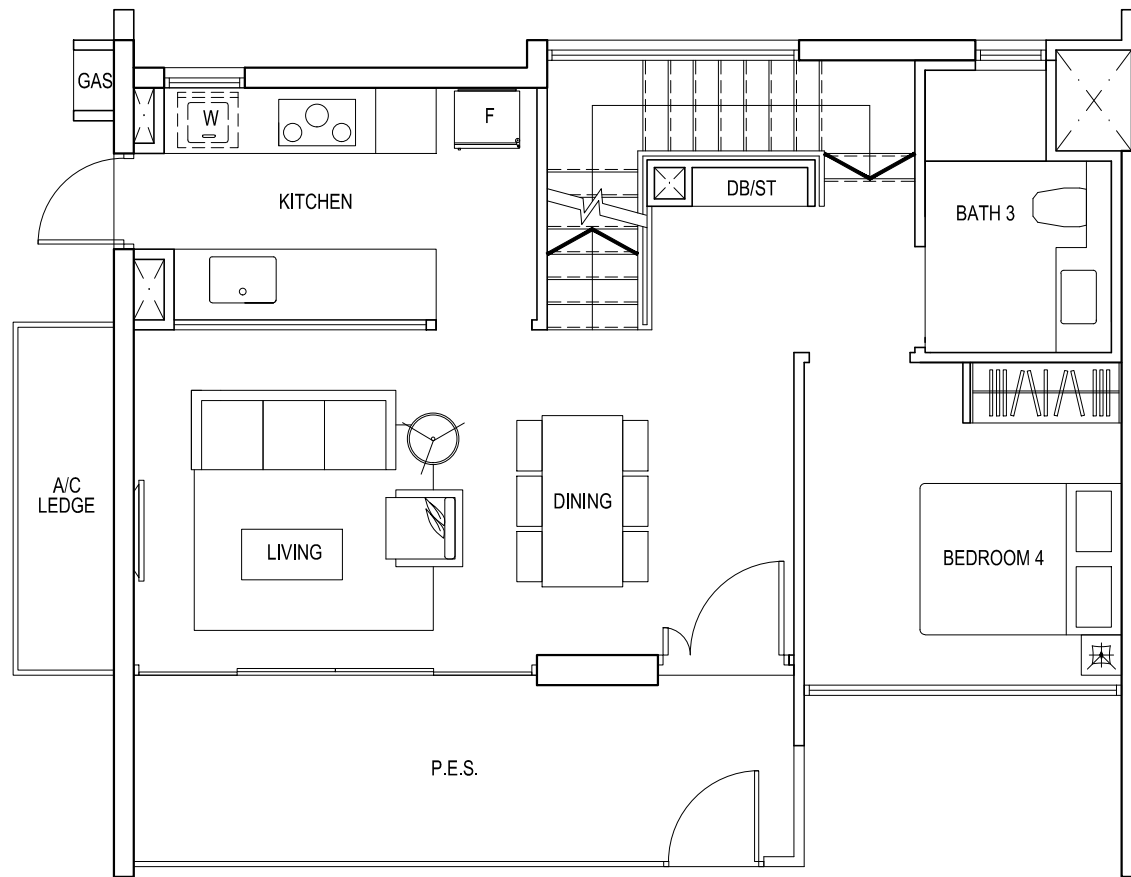
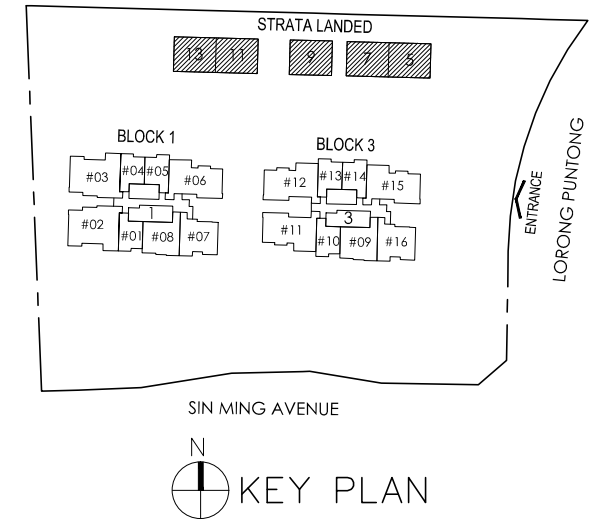
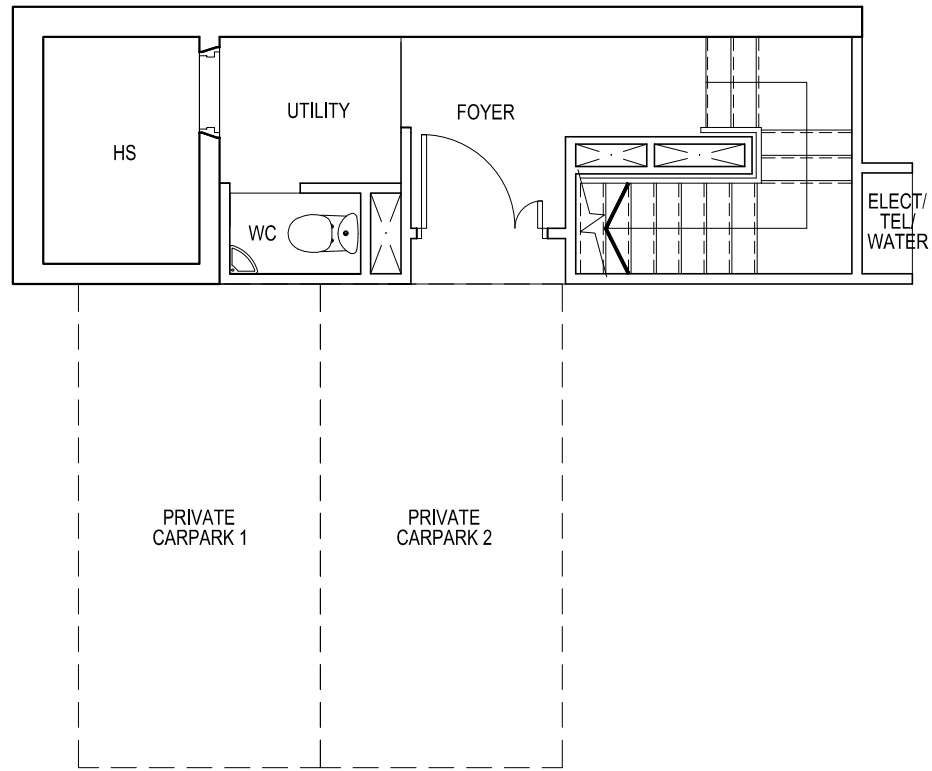

**TYPE D1 SL  
4 - BEDROOM STRATA - LANDED**

Strata SFA : 189 m2  
No. 07, No. 13  
No. 05, No. 09, No. 11 (mirror)

**PROPOSED RESIDENTIAL CONDOMINIUM DEVELOPMENT  
at LORONG PUNTONG**

**ADDP ARCHITECTS LLP**  
59-A TANJONG PAGAR ROAD  
TELEPHONE : 62202153



SINGAPORE 088480  
FAX : 63254918

drawing no.:

date:  
28/09/15