

The background of the cover is a light beige color. The top half features a grid of thin, light beige lines forming a pattern of squares and rectangles. The bottom half features a pattern of thin, light beige lines forming a grid of diamonds. The text is centered in the middle of the cover.

# SOPHIA HILLS

A HUNDRED YEARS IN THE MAKING



WELCOME TO THE HILL

---

Sophia Hills is a 493-units condominium situated on Mount Sophia that also consists of 3 conservation buildings. All 3 conservation buildings will be restored as heritage buildings. One of the conservation buildings, the original Nan Hwa Girls' School, has been designated as a childcare centre / kindergarten. The second one, Trinity Theological College Chapel, is to be converted into a restaurant. The third one, the Olson Building which was part of the Methodist Girl's School, will be used as the Clubhouse for the condominium development.

---





\*Map Drawn Not To Scale



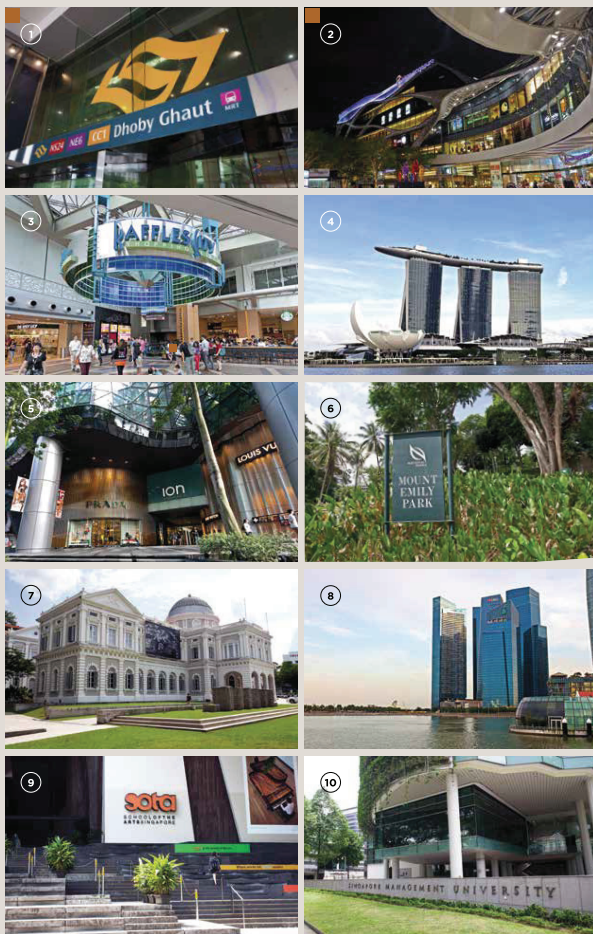

## AMENITIES

EXQUISITE RESIDENTIAL DEVELOPMENT IN THE HEART OF THE CITY

### MRT

			
① DHOBY GHAUT MRT	0.5 km	7 minutes	
BENCOOLEN MRT	1.1 km	11 minutes	
BRAS BASAH MRT	1.3 km	17 minutes	
ROCHOR MRT	2.4 km	22 minutes	

### SHOPPING MALLS / CINEMAS

				
② PLAZA SINGAPURA	• 0.5 km	6 minutes	1 minute	
THE CATHAY	• 0.5 km	6 minutes	1 minute	
BUGIS +	• 1.6 km	14 minutes	3 minutes	
BUGIS JUNCTION	• 2.2 km	16 minutes	4 minutes	
313 SOMERSET	• 3.2 km	28 minutes	6 minutes	
③ RAFFLES CITY TOWER	• 2.4 km	22 minutes	5 minutes	
④ MARINA BAY SANDS	• 3.8 km	28 minutes	8 minutes	
CINELEISURE ORCHARD	• 3.4 km	20 minutes	7 minutes	
NGEE ANN CITY	• 3.3 km	27 minutes	6 minutes	
THE PARAGON	• 3.7 km	27 minutes	8 minutes	
⑤ ION ORCHARD	• 3.8 km	28 minutes	8 minutes	

### PARKS

				
⑥ MOUNT EMILY PARK	0.6 km	7 minutes	2 minutes	
FORT CANNING PARK	1.9 km	22 minutes	6 minutes	

### CULTURAL INSTITUTIONS

				
⑦ NATIONAL MUSEUM OF SINGAPORE	1.4 km	16 minutes	5 minutes	
SINGAPORE ART MUSEUM	1.3 km	15 minutes	4 minutes	
NATIONAL LIBRARY BOARD	1.4 km	16 minutes	5 minutes	

### FINANCIAL HUB

				
⑧ MARINA BAY FINANCIAL CENTRE	4.2 km	32 minutes	10 minutes	
CENTRAL BUSINESS DISTRICT	4.3 km	34 minutes	11 minutes	

### SCHOOLS

				
ST' MAGARET PRIMARY SCHOOL	0.5 km	6 minutes	2 minutes	
SCHOOL OF THE ARTS (SOTA)	1.0 km	12 minutes	4 minutes	
⑨ ANGLO CHINESE SCHOOL JUNIOR	2.7 km	30 minutes	9 minutes	
SINGAPORE MANAGEMENT UNIVERSITY	1.8 km	20 minutes	5 minutes	
⑩ LASALLE COLLEGE OF THE ARTS	1.3 km	15 minutes	5 minutes	
NANYANG ACADEMY OF FINE ARTS	2.2 km	26 minutes	7 minutes	











Area 1: Swimming Pool

50 METRES LAP POOL





Artist's Impression

LAGOON POOL, STEPS CASCADES & WATER WALL





Artistic Impression

PLAYGROUND & BIOPOND



SITE PLAN



- |  |  |   |  |   |   |
|--|--|---|--|---|---|
| <ul style="list-style-type: none"><li>a MAIN ENTRANCE DROP-OFF PLAZA</li><li>b GUARDHOUSE</li><li>c CONSERVED BUILDING: RESTAURANT</li><li>d MOUNTAIN TERRACES</li><li>e BBQ CORNER</li><li>f 50 METRES LAP POOL</li><li>g SUNNING DECK</li><li>h CLUBHOUSE DROP-OFF PLAZA</li></ul> | <ul style="list-style-type: none"><li>i REFLECTIVE POOL</li><li>j CONSERVED BUILDING: THE SOPHIA CLUBHOUSE<br/><i>Function Room, Lounge, Multi-Purpose Media Room, Games Room, Internet Centre, Gymnasium, Male and Female Changing and Steam Rooms, Management Office</i></li><li>k VANTAGE DECK</li><li>l SEATING CORNER</li><li>m THE SOPHIA GRAND STAIRCASE</li><li>n THE SOPHIA MIRROR POOL</li><li>o CHILDREN'S POOL</li></ul> | <ul style="list-style-type: none"><li>p PAVILION</li><li>q CHILDREN'S WATER PLAY</li><li>r JACUZZI</li><li>s LAGOON POOL</li><li>t STEPS CASCADES</li><li>u WATER WALL</li><li>v TIMBER DECK</li><li>w BIO POND</li></ul> | <ul style="list-style-type: none"><li>x YOGA DECKS</li><li>y FITNESS STATIONS</li><li>z JOGGING PATH</li><li>aa RESIDENTS' SIDE GATE</li></ul> | <ul style="list-style-type: none"><li>ab WATER CASCADES</li><li>ac ADVENTURE PLAYGROUND</li><li>ad TODDLER'S PLAYGROUND</li><li>ae CONSERVED BUILDING: CHILDCARE / KINDERGARTEN</li></ul> | <ul style="list-style-type: none"><li>af CHILDCARE DROP-OFF PLAZA</li><li>ag BIN CENTRE</li><li>ah SUBSTATION</li></ul> |
|--|--|---|--|---|---|

UNIT  
DISTRIBUTION  
CHART

1 BEDROOM	1 BEDROOM + STUDY	2 BEDROOM	2 BEDROOM + STUDY
-----------	----------------------	-----------	----------------------

BLOCK  
**5**Mount Sophia  
SINGAPORE 228453

	01	02	03	04	05	06	07	08	09	10
05	A5 #05-01	DK5 #05-02	C3 #05-03	DK4a #05-04	A8 #05-05	A8 #05-06	B1 #05-07	C7 #05-08	DK6 #05-09	A5 #05-10
04	A5 #04-01	DK5 #04-02	C3 #04-03	DK4a #04-04	A8 #04-05	A8 #04-06	B1 #04-07	C7 #04-08	DK6 #04-09	A5 #04-10
03	A5 #03-01	DK5 #03-02	C3 #03-03	DK4a #03-04	A8 #03-05	A8 #03-06	B1 #03-07	C7 #03-08	DK6 #03-09	A5 #03-10
02	A5 #02-01	DK5 #02-02	C3 #02-03	DK4a #02-04	A8 #02-05	A8 #02-06	B1 #02-07	C7 #02-08	DK6 #02-09	A5 #02-10
01	A5 #01-01	DK5 #01-02	C3-G #01-03	DK4a #01-04	A8-G #01-05	A8-G #01-06	B1 #01-07	C7 #01-08	DK6 #01-09	A5 #01-10

BLOCK  
**7**Mount Sophia  
SINGAPORE 228458

	11	12	13	14	15	16	17	18	19	20
04	B2 #04-11	A6 #04-12	DK4a #04-13	C3 #04-14	DK5 #04-15	A6 #04-16	B6 #04-17	DK5 #04-18	C3 #04-19	DK5 #04-20
03	B2 #03-11	A6 #03-12	DK4a #03-13	C3 #03-14	DK5 #03-15	A6 #03-16	B6 #03-17	DK5 #03-18	C3 #03-19	DK5 #03-20
02	B2 #02-11	A6 #02-12	DK4a #02-13	C3 #02-14	DK5 #02-15	A6 #02-16	B6 #02-17	DK5 #02-18	C3 #02-19	DK5 #02-20
01	A2 #01-11	A6 #01-12	DK4a #01-13	C3-G #01-14	DK5 #01-15	A6 #01-16	B6 #01-17	DK5 #01-18	C3-G #01-19	DK5 #01-20

BLOCK  
**9**Mount Sophia  
SINGAPORE 228470

	21	22	23	24	25	26	27	28	29
04	B2 #04-21	A6 #04-22	DK5 #04-23	C3 #04-24	B6 #04-25	B6 #04-26	DK5 #04-27	C1 #04-28	DK5 #04-29
03	B2 #03-21	A6 #03-22	DK5 #03-23	C3 #03-24	A6 #03-25	B6 #03-26	DK5 #03-27	C1 #03-28	DK5 #03-29
02	B2 #02-21	A6 #02-22	DK5 #02-23	C3 #02-24	A6 #02-25	B6 #02-26	DK5 #02-27	C1 #02-28	DK5 #02-29
01	A2 #01-21	A6 #01-22	DK5 #01-23	C3-G #01-24	A6 #01-25	B6 #01-26	DK5 #01-27	C1 #01-28	DK5 #01-29

BLOCK  
**11**Mount Sophia  
SINGAPORE 228461

	30	31	32	33	34	35	36	37	38	39
04	DK5 #04-30	C1 #04-31	DK3 #04-32	B6 #04-33	A6 #04-34	DK6 #04-35	C5 #04-36	D2 #04-37	A7 #04-38	B2 #04-39
03	DK5 #03-30	C1 #03-31	DK3 #03-32	B6 #03-33	A6 #03-34	DK6 #03-35	C5 #03-36	D2 #03-37	A7 #03-38	B2 #03-39
02	DK5 #02-30	C1 #02-31	DK3 #02-32	B6 #02-33	A6 #02-34	DK6 #02-35	C5 #02-36	D2 #02-37	A7 #02-38	B2 #02-39
01	DK5 #01-30	C1 #01-31	DK3 #01-32	B6 #01-33	A6 #01-34	DK6 #01-35	C5-G #01-36	D2 #01-37	A7 #01-38	B2 #01-39

BLOCK  
**13**Mount Sophia  
SINGAPORE 228471

	40	41	42	43	44	45
04	B4 #04-40	B7 #04-41	DK1 #04-42	C6 #04-43	B5 #04-44	DK2 #04-45
03	B4 #03-40	B7 #03-41	DK1 #03-42	C6 #03-43	B5 #03-44	DK2 #03-45
02	B4 #02-40	B7 #02-41	DK1 #02-42	C6 #02-43	B5 #02-44	DK2 #02-45
01	B4 #01-40	A4 #01-41	DK1-G #01-42	C6 #01-43	B5 #01-44	DK2-G #01-45

BLOCK  
**15**Mount Sophia  
SINGAPORE 228472

	46	47	48	49	50	51
04	DK2 #04-46	B5 #04-47	C6 #04-48	DK1 #04-49	B7 #04-50	B4 #04-51
03	DK2 #03-46	B5 #03-47	C6 #03-48	DK1 #03-49	B7 #03-50	B4 #03-51
02	DK2 #02-46	B5 #02-47	C6 #02-48	DK1 #02-49	B7 #02-50	B4 #02-51
01	DK2-G #01-46	B5 #01-47	C6 #01-48	DK1-G #01-49	A4 #01-50	B4 #01-51

BLOCK  
**17**Mount Sophia  
SINGAPORE 228473

	52	53	54	55	56	57	58
04	DK4 #04-52	B1 #04-53	DK8 #04-54	DK8 #04-55	DK7 #04-56	DK4 #04-57	B3 #04-58
03	DK4 #03-52	B1 #03-53	DK8 #03-54	DK8 #03-55	DK7 #03-56	DK4 #03-57	B3 #03-58
02	DK4 #02-52	A6a #02-53	DK8 #02-54	DK8 #02-55	DK7 #02-56	DK4 #02-57	A3 #02-58
01		A6a #01-53	DK8 #01-54	DK8 #01-55	DK7 #01-56		



2-BEDROOM DUAL KEY	3 BEDROOM	3 BEDROOM + UTILITY	3 BEDROOM + UTILITY + PRIVATE LIFT	4 BEDROOM UTILITY + PRIVATE LIFT
-----------------------	-----------	------------------------	--	--

UNIT  
DISTRIBUTION  
CHART

	59	60	61	62	63	64	65	66	67
06	A6 #06-59	DK4 #06-60	DK7 #06-61	A6 #06-62	DK8 #06-63	DK8 #06-64	C2 #06-65	DK4 #06-66	B3 #06-67
05	A6 #05-59	DK4 #05-60	DK7 #05-61	A6 #05-62	DK8 #05-63	DK8 #05-64	C2 #05-65	DK4 #05-66	B3 #05-67
04	A6 #04-59	DK4 #04-60	DK7 #04-61	A6 #04-62	DK8 #04-63	DK8 #04-64	C2 #04-65	DK4 #04-66	B3 #04-67
03	A6 #03-59	DK4 #03-60	DK7 #03-61	A6 #03-62	DK8 #03-63	DK8 #03-64	C2 #03-65	DK4 #03-66	B3 #03-67
02	A6 #02-59	DK4 #02-60	DK7 #02-61	A6 #02-62	DK8 #02-63	DK8 #02-64	C2 #02-65	DK4 #02-66	A3 #02-67
01	DK7 #01-61	A6 #01-62	DK8 #01-63	DK8 #01-64	C2-G #01-65				

BLOCK  
**19**Mount Sophia  
SINGAPORE 228474

	68	69	70	71	72	73
07	B3 #07-68	DK4 #07-69	C2 #07-70	A6 #07-71	DK4 #07-72	DK7 #07-73
06	B3 #06-68	DK4 #06-69	C2 #06-70	A6 #06-71	DK4 #06-72	DK7 #06-73
05	B3 #05-68	DK4 #05-69	C2 #05-70	A6 #05-71	DK4 #05-72	DK7 #05-73
04	B3 #04-68	DK4 #04-69	C2 #04-70	A6 #04-71	DK4 #04-72	DK7 #04-73
03	B3 #03-68	DK4 #03-69	C2 #03-70	A6 #03-71	DK4 #03-72	DK7 #03-73
02	B3 #02-68	DK4 #02-69	C2 #02-70	A6 #02-71	DK4 #02-72	DK7 #02-73
01	A3 #01-68	DK4 #01-69	C2-G #01-70	A6 #01-71	DK4 #01-72	DK7 #01-73

BLOCK  
**21**Mount Sophia  
SINGAPORE 228475

	74	75	76	77	78	79	80	81	82
06	B3 #06-74	A6 #06-75	DK7 #06-76	DK4 #06-77	DK8 #06-78	DK8 #06-79	C2 #06-80	C2 #06-81	A6 #06-82
05	B3 #05-74	A6 #05-75	DK7 #05-76	DK4 #05-77	DK8 #05-78	DK8 #05-79	C2 #05-80	C2 #05-81	A6 #05-82
04	B3 #04-74	A6 #04-75	DK7 #04-76	DK4 #04-77	DK8 #04-78	DK8 #04-79	C2 #04-80	C2 #04-81	A6 #04-82
03	B3 #03-74	A6 #03-75	DK7 #03-76	DK4 #03-77	DK8 #03-78	DK8 #03-79	C2 #03-80	C2 #03-81	A6 #03-82
02	B3 #02-74	A6 #02-75	DK7 #02-76	DK4 #02-77	DK8 #02-78	DK8 #02-79	C2 #02-80	C2 #02-81	A6 #02-82
01	A3 #01-74	A6 #01-75	DK7 #01-76	DK4 #01-77	DK8 #01-78	DK8 #01-79	C2-G #01-80	C2-G #01-81	A6 #01-82

BLOCK  
**23**Mount Sophia  
SINGAPORE 228476

	83	84	85	86	87	88	89	90	91
06	A6 #06-83	C2 #06-84	DK4 #06-85	DK8 #06-86	DK8 #06-87	DK4 #06-88	DK7 #06-89	A6 #06-90	B3 #06-91
05	A6 #05-83	C2 #05-84	DK4 #05-85	DK8 #05-86	DK8 #05-87	DK4 #05-88	DK7 #05-89	A6 #05-90	B3 #05-91
04	A6 #04-83	C2 #04-84	DK4 #04-85	DK8 #04-86	DK8 #04-87	DK4 #04-88	DK7 #04-89	A6 #04-90	B3 #04-91
03	A6 #03-83	C2 #03-84	DK4 #03-85	DK8 #03-86	DK8 #03-87	DK4 #03-88	DK7 #03-89	A6 #03-90	B3 #03-91
02	A6 #02-83	C2 #02-84	DK4 #02-85	DK8 #02-86	DK8 #02-87	DK4 #02-88	DK7 #02-89	A6 #02-90	B3 #02-91
01	A6 #01-83	C2-G #01-84	DK4 #01-85	DK8 #01-86	DK8 #01-87	DK4 #01-88	DK7 #01-89	A6 #01-90	A3 #01-91

BLOCK  
**25**Mount Sophia  
SINGAPORE 228477

	92	93	94	95	96	97	98	99	100
06	DK7 #06-92	DK4 #06-93	C4 #06-94	DK8a #06-95	DK8 #06-96	DK8 #06-97	D1 #06-98	C8 #06-99	A1 #06-100
05	DK7 #05-92	DK4 #05-93	C4 #05-94	DK8a #05-95	DK8 #05-96	DK8 #05-97	D1 #05-98	C8 #05-99	A1 #05-100
04	DK7 #04-92	DK4 #04-93	C4 #04-94	DK8a #04-95	DK8 #04-96	DK8 #04-97	D1 #04-98	C8 #04-99	A1 #04-100
03	DK7 #03-92	DK4 #03-93	C4 #03-94	DK8a #03-95	DK8 #03-96	DK8 #03-97	D1 #03-98	C8 #03-99	A1 #03-100
02	DK7 #02-92	DK4 #02-93	C4 #02-94	DK8a #02-95	DK8 #02-96	DK8 #02-97	D1 #02-98	C8 #02-99	A1 #02-100
01	DK7 #01-92	DK4 #01-93	C4-G #01-94	DK8a #01-95	DK8 #01-96	DK8 #01-97	D1 #01-98	C8 #01-99	A1 #01-100

BLOCK  
**27**Mount Sophia  
SINGAPORE 228478

1 BEDROOM

TYPE A1

43 SQM / 463 SQFT  
INCLUSIVE OF 7 SQM PES / BALCONY  
& 1 SQM AC LEDGE

UNIT  
**BLOCK 27**  
#01-100 (PES)  
**BLOCK 27**  
#02-100 TO #06-100

SCREENING  
**A**  
**BLOCK 27**  
#06-100

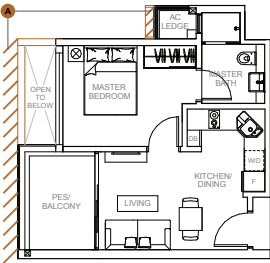

TYPE A2

47 SQM / 506 SQFT  
INCLUSIVE OF 7 SQM PES  
& 3 SQM AC LEDGE

UNIT  
**BLOCK 7**  
#01-11  
**BLOCK 9**  
#01-21  
**BLOCK 11**  
#01-39\*

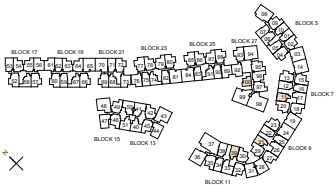
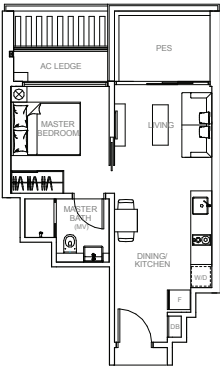

1 BEDROOM  
+ STUDY

TYPE A5

52 SQM / 560 SQFT  
INCLUSIVE OF 7 SQM PES / BALCONY  
& 3 SQM AC LEDGE

UNIT  
BLOCK 5  
#01-01 (PES)\*  
#02-01 TO #05-01\*  
#01-10 (PES)  
#02-10 TO #05-10

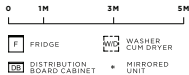
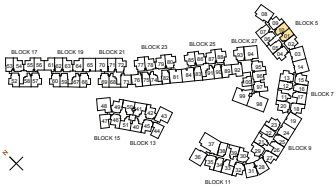
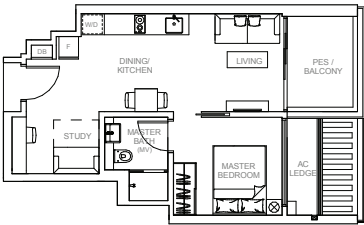

All plans are subject to amendments as may be approved by the relevant authorities. Floor areas are approximate measurements and are subject to final survey. BP Approval No. A0712-01131-2013-BP01 dated 09/10/2014

1 BEDROOM  
+ STUDY

TYPE A6

53 SQM / 570 SQFT  
INCLUSIVE OF 7 SQM PES / BALCONY  
& 3 SQM AC LEDGE

UNIT  
BLOCK 7  
#01-12 (PES)\*  
#02-12 TO #04-12\*  
#01-16 (PES)\*  
#02-16 TO #04-16\*

BLOCK 9  
#01-22 (PES)\*  
#02-22 TO #04-22\*  
#01-25 (PES)\*  
#02-25 TO #04-25\*

BLOCK 11  
#01-34 (PES)  
#02-34 TO #04-34

BLOCK 19  
#02-59 (PES)  
#03-59 TO #06-59  
#01-62 (PES)  
#02-62 TO #06-62

BLOCK 21  
#01-71 (PES)  
#02-71 TO #07-71

BLOCK 23  
#01-75 (PES)\*  
#02-75 TO #06-75\*  
#01-82 (PES)\*  
#02-82 TO #06-82\*

BLOCK 25  
#01-83 (PES)  
#02-83 TO #06-83  
#01-90 (PES)  
#02-90 TO #06-90

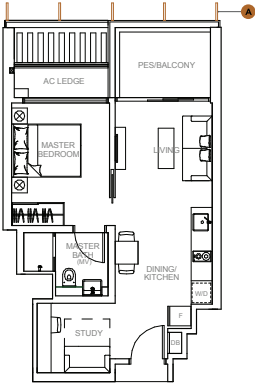

SCREENING



BLOCK 21  
#07-71

BLOCK 23  
#06-75\*  
#06-82\*

BLOCK 25  
#06-83  
#06-90

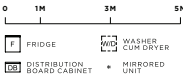
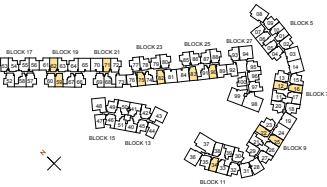

All plans are subject to amendments as may be approved by the relevant authorities. Floor areas are approximate measurements and are subject to final survey. BP Approval No. A0712-01131-2013-BP01 dated 09/10/2014

1 BEDROOM  
+ STUDY

TYPE A6a

53 SQM / 570 SQFT  
INCLUSIVE OF 7 SQM PES / BALCONY  
& 3 SQM AC LEDGE

UNIT  
BLOCK 17  
#01-53 (PES)  
#02-53

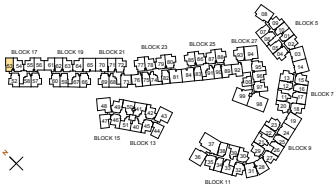
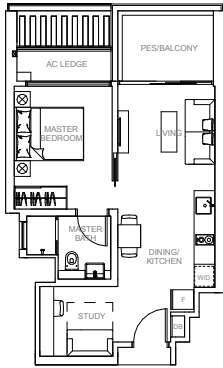

1 BEDROOM  
+ STUDY

TYPE A8

57 SQM / 614 SQFT  
INCLUSIVE OF 11 SQM BALCONY  
& 3 SQM AC LEDGE

UNIT

BLOCK 5  
#02-05 TO #05-05  
#02-06 TO #05-06\*

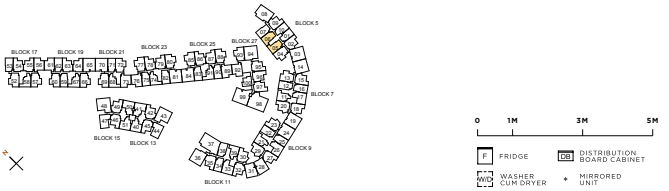
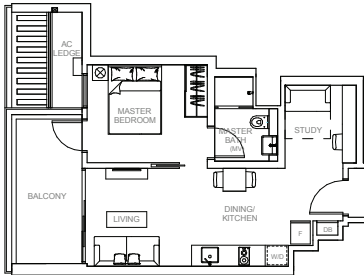

All plans are subject to amendments as may be approved by the relevant authorities. Floor areas are approximate measurements and are subject to final survey. BP Approval No. A0712-01131-2013-BP01 dated 09/10/2014

2 BEDROOM

TYPE B1

53 SQM / 570 SQFT  
INCLUSIVE OF 7 SQM PES / BALCONY  
& 3 SQM AC LEDGE

UNIT

BLOCK 5  
#01-07 (PES)\*  
#02-07 TO #05-07\*

BLOCK 17  
#03-53  
#04-53

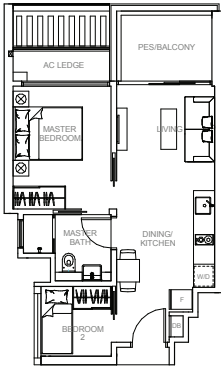

All plans are subject to amendments as may be approved by the relevant authorities. Floor areas are approximate measurements and are subject to final survey. BP Approval No. A0712-01131-2013-BP01 dated 09/10/2014

TYPE B2

54 SQM / 581 SQFT  
INCLUSIVE OF 7 SQM BALCONY  
& 3 SQM AC LEDGE

UNIT

BLOCK 7  
#02-11 TO #04-11

BLOCK 9  
#02-21 TO #04-21

BLOCK 11  
#02-39 TO #04-39\*

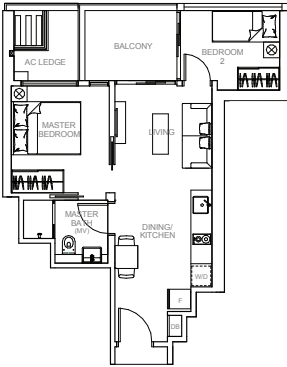



2 BEDROOM

TYPE B3

55 SQM / 592 SQFT  
INCLUSIVE OF 9 SQM BALCONY  
& 4 SQM AC LEDGE

- UNIT
- BLOCK 17**  
#03-58\*  
#04-58\*
- BLOCK 19**  
#03-67 TO #06-67\*
- BLOCK 21**  
#02-68 TO #07-68
- BLOCK 23**  
#02-74 TO #06-74
- BLOCK 25**  
#02-91 TO #06-91\*

- SCREENING
- BLOCK 21**  
#07-68
- BLOCK 23**  
#06-74
- BLOCK 25**  
#06-91\*

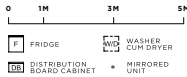
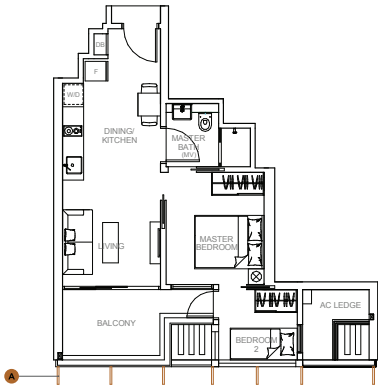

All plans are subject to amendments as may be approved by the relevant authorities. Floor areas are approximate measurements and are subject to final survey. BP Approval No. A0712-01131-2013-BP01 dated 09/10/2014

2 BEDROOM

TYPE B4

62 SQM / 667 SQFT  
INCLUSIVE OF 7 SQM PES / BALCONY  
& 3 SQM AC LEDGE

- UNIT
- BLOCK 13**  
#01-40 (PES)  
#02-40 TO #04-40
- BLOCK 15**  
#01-51 (PES)\*  
#02-51 TO #04-51\*

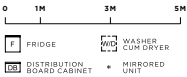
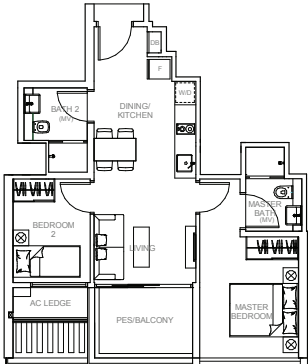

All plans are subject to amendments as may be approved by the relevant authorities. Floor areas are approximate measurements and are subject to final survey. BP Approval No. A0712-01131-2013-BP01 dated 09/10/2014

2 BEDROOM

TYPE B5

65 SQM / 700 SQFT  
INCLUSIVE OF 7 SQM PES / BALCONY  
& 3 SQM AC LEDGE

UNIT

**BLOCK 13**  
#01-44 (PES)\*  
#02-44 TO #04-44\*

**BLOCK 15**  
#01-47 (PES)  
#02-47 TO #04-47

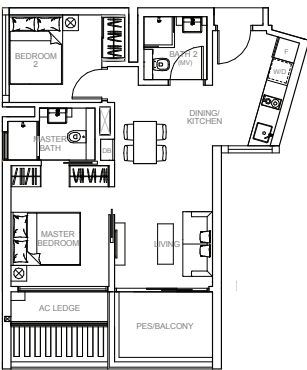

2-BEDROOM  
DUAL KEY

TYPE DK1-G

70 SQM / 753 SQFT  
INCLUSIVE OF 13 SQM PES  
& 4 SQM AC LEDGE

UNIT

BLOCK 13

#01-42

BLOCK 15

#01-49\*

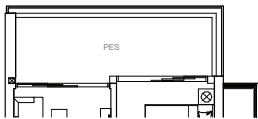

TYPE DK1

64 SQM / 689 SQFT  
INCLUSIVE OF 7 SQM BALCONY  
& 4 SQM AC LEDGE

UNIT

BLOCK 13

#02-42 TO #04-42

BLOCK 15

#02-43 TO #04-49\*

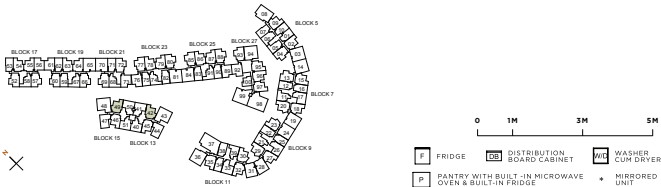
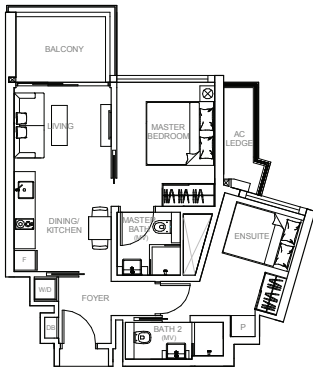

All plans are subject to amendments as may be approved by the relevant authorities. Floor areas are approximate measurements and are subject to final survey. BP Approval No. A0712-01131-2013-BP01 dated 09/10/2014

2-BEDROOM  
DUAL KEY

TYPE DK2

64 SQM / 689 SQFT  
INCLUSIVE OF 7 SQM BALCONY  
& 5 SQM AC LEDGE

UNIT

BLOCK 13

#02-45 TO #04-45

BLOCK 15

#02-46 TO #04-46\*

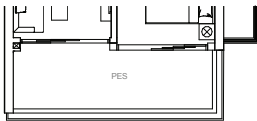
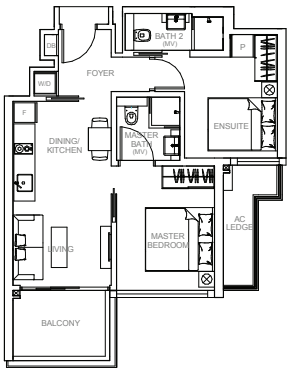

TYPE DK2-G

70 SQM / 753 SQFT  
INCLUSIVE OF 13 SQM PES  
& 5 SQM AC LEDGE

UNIT

BLOCK 13

#01-45

BLOCK 15

#01-46\*



All plans are subject to amendments as may be approved by the relevant authorities. Floor areas are approximate measurements and are subject to final survey. BP Approval No. A0712-01131-2013-BP01 dated 09/10/2014

2-BEDROOM  
DUAL KEY

TYPE DK3

65 SQM / 700 SQFT  
INCLUSIVE OF 7 SQM PES / BALCONY  
& 4 SQM AC LEDGE

UNIT

**BLOCK 9**  
#01-27 (PES)  
#02-27 TO #04-27

**BLOCK 11**  
#01-32 (PES)\*  
#02-32 TO #04-32\*

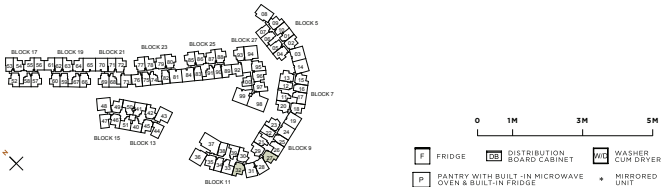
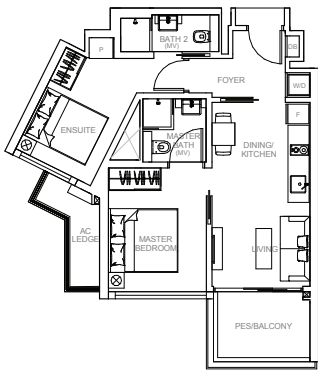

All plans are subject to amendments as may be approved by the relevant authorities. Floor areas are approximate measurements and are subject to final survey. BP Approval No. A0712-01131-2013-BP01 dated 09/10/2014

2-BEDROOM  
DUAL KEY

TYPE DK4

65 SQM / 700 SQFT  
INCLUSIVE OF 7 SQM PES / BALCONY  
& 3 SQM AC LEDGE

UNIT

**BLOCK 17**  
#02-52 (PES)\*  
#03-52\*, #04-52\*  
#03-57 (PES)  
#03-57, #04-57

**BLOCK 19**  
#02-60 (PES)\*  
#03-60 TO #06-60\*  
#02-66 (PES)  
#03-66 TO #06-66

**BLOCK 21**  
#01-69 (PES)\*  
#02-69 TO #07-69\*  
#01-72 (PES)\*  
#02-72 TO #07-72\*

**BLOCK 23**  
#01-77 (PES)  
#02-77 TO #06-77  
#01-80 (PES)\*  
#02-80 TO #06-80\*

**BLOCK 25**  
#01-85 (PES)  
#02-85 TO #06-85  
#01-88 (PES)\*  
#02-88 TO #06-88\*

**BLOCK 27**  
#01-93 (PES)  
#02-93 TO #06-93

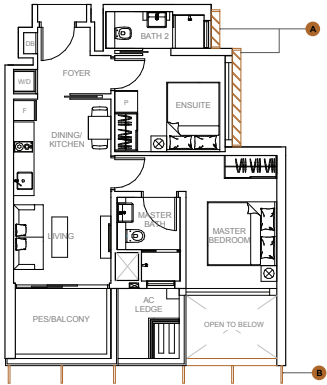

SCREENING

A

**BLOCK 21**  
#07-69\*

SCREENING

B

**BLOCK 21**  
#07-69\*  
#07-72\*

**BLOCK 23**  
#06-77  
#06-80\*

**BLOCK 25**  
#06-85  
#06-88\*

**BLOCK 27**  
#06-93



All plans are subject to amendments as may be approved by the relevant authorities. Floor areas are approximate measurements and are subject to final survey. BP Approval No. A0712-01131-2013-BP01 dated 09/10/2014

2-BEDROOM  
DUAL KEY

TYPE DK4a

65 SQM / 700 SQFT  
INCLUSIVE OF 7 SQM PES / BALCONY  
& 3 SQM AC LEDGE

UNIT

**BLOCK 5**  
#01-04 (PES)  
#02-04 TO #05-04

**BLOCK 7**  
#01-13 (PES)\*  
#02-13 TO #04-13\*

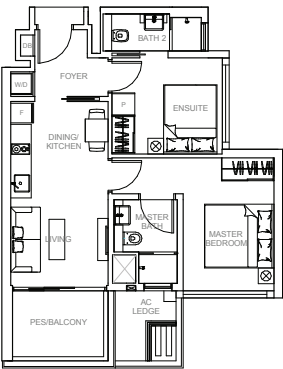

TYPE DK5

65 SQM / 700 SQFT  
INCLUSIVE OF 7 SQM PES / BALCONY  
& 4 SQM AC LEDGE

UNIT

**BLOCK 5**  
#01-02 (PES)  
#02-02 TO #05-02

**BLOCK 7**  
#01-15 (PES)\*  
#02-15 TO #04-15\*  
#01-18 (PES)  
#02-18 TO #04-18  
#01-20 (PES)\*  
#02-20 TO #04-20\*

**BLOCK 9**  
#01-23 (PES)  
#02-23 TO #04-23  
#01-28 (PES)\*  
#02-29 TO #04-29\*

**BLOCK 11**  
#01-30 (PES)  
#02-30 TO #04-30

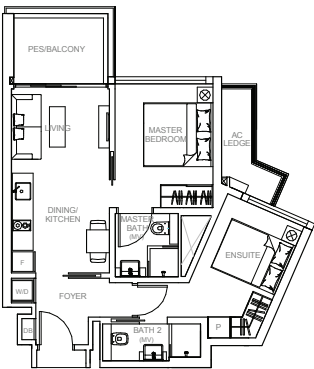

All plans are subject to amendments as may be approved by the relevant authorities. Floor areas are approximate measurements and are subject to final survey. BP Approval No. A0712-01131-2013-BP01 dated 09/09/2014

2-BEDROOM  
DUAL KEY

TYPE DK6

65 SQM / 700 SQFT  
INCLUSIVE OF 7 SQM PES / BALCONY  
& 4 SQM AC LEDGE

UNIT

**BLOCK 5**  
#01-09 (PES)\*  
#02-09 TO #05-09\*

**BLOCK 11**  
#01-35 (PES)  
#02-35 TO #04-35

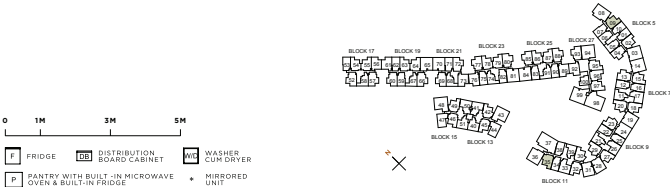
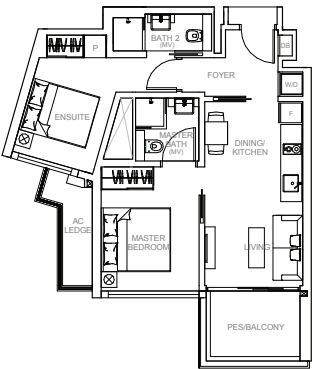

All plans are subject to amendments as may be approved by the relevant authorities. Floor areas are approximate measurements and are subject to final survey. BP Approval No. A0712-01131-2013-BP01 dated 09/09/2014

**TYPE DK7**

UNIT

**BLOCK 27**  
#01-92 (PES)\*  
#02-92 TO #06-92\*

## SCREENING

**A**

#06-89

WALL

WALL

**B**

**BLOCK 27**  
406-001

#000

WALL

C

**BLOCK 19**  
#05-61  
#06-61

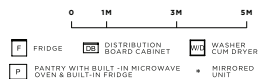

*All plans are subjected to amendments as may be approved by the relevant authorities. Floor areas are approximate measurements and are subjected to final survey. BP Approval No. A0712-01131-2013-BP01 dated 09/10/2014*

**TYPE DK8**

UNIT

**BLOCK 27**  
#01-96 (PES)  
#02-96 TO #06-96  
#01-97 (PES)\*  
#02-97 TO #06-97\*

## SCREENING

**A**

**BLOCK 25**  
#06-86  
#06-87\*

#06-86  
#06-87\*

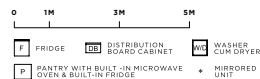

*All plans are subjected to amendments as may be approved by the relevant authorities. Floor areas are approximate measurements and are subjected to final survey. BP Approval No. A0712-01131-2013-BP01 dated 09/10/2014*



2-BEDROOM  
DUAL KEY

TYPE DK8a

66 SQM / 710 SQFT  
INCLUSIVE OF 7 SQM PES / BALCONY  
& 5 SQM AC LEDGE

UNIT

BLOCK 27  
#01-95 (PES)  
#02-95 TO #06-95

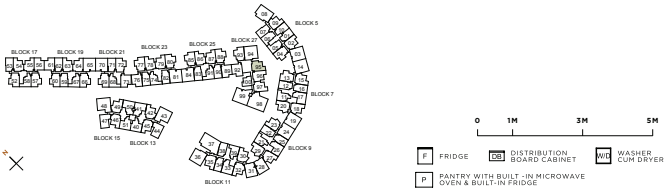
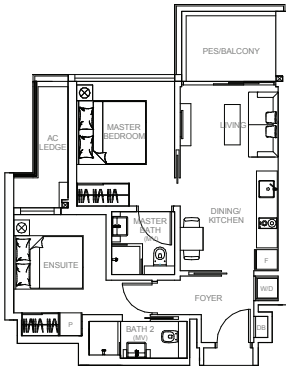

All plans are subject to amendments as may be approved by the relevant authorities. Floor areas are approximate measurements and are subject to final survey. BP Approval No. A0712-01131-2013-BP01 dated 09/10/2014

3-BEDROOM

TYPE C1

79 SQM / 850 SQFT  
INCLUSIVE OF 7 SQM PES / BALCONY  
& 5 SQM AC LEDGE

UNIT

BLOCK 9  
#01-28 (PES)\*  
#02-28 TO #04-28\*

BLOCK 11  
#01-31 (PES)  
#02-31 TO #04-31

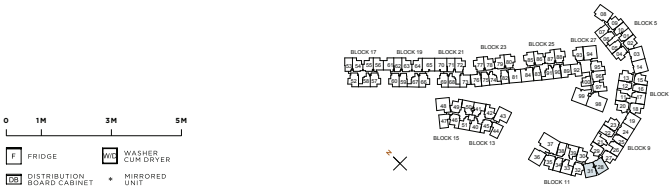
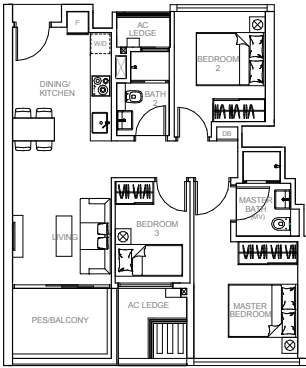

All plans are subject to amendments as may be approved by the relevant authorities. Floor areas are approximate measurements and are subject to final survey. BP Approval No. A0712-01131-2013-BP01 dated 09/10/2014

## 3-BEDROOM

### TYPE C2-G

91 SQM / 980 SQFT  
INCLUSIVE OF 11 SQM PES  
& 5 SQM AC LEDGE

UNIT

**BLOCK 19** **BLOCK 23**  
#01-65\* #01-81

**BLOCK 21** **BLOCK 25**  
#01-70 #01-84\*

### TYPE C2

89 SQM / 958 SQFT  
INCLUSIVE OF 8 SQM BALCONY  
& 6 SQM AC LEDGE

UNIT

**BLOCK 19**  
#02-65 TO #06-65\*

**BLOCK 21**  
#02-70 TO #07-70

**BLOCK 23**  
#02-81 TO #06-81

**BLOCK 25**  
#02-84 TO #06-84\*

SCREENING

**A**

SCREENING

**B**

**BLOCK 21** **BLOCK 21**  
#07-70 #07-70

**BLOCK 23**  
#06-81

**BLOCK 25**  
#06-84\*

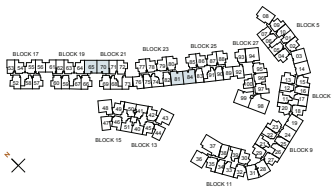
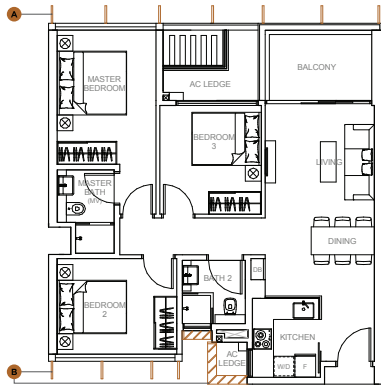
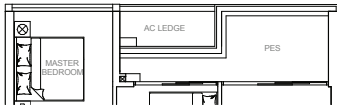

0 1M 3M 5M



All plans are subject to amendments as may be approved by the relevant authorities. Floor areas are approximate measurements and are subject to final survey. BP Approval No. A0712-01131-2013-BP01 dated 09/08/2014

## 3-BEDROOM + UTILITY

### TYPE C3

94 SQM / 1012 SQFT  
INCLUSIVE OF 8 SQM BALCONY  
& 6 SQM AC LEDGE

UNIT

**BLOCK 5**  
#02-03 TO #05-03\*

**BLOCK 7**  
#02-14 TO #04-14  
#02-19 TO #04-19\*

**BLOCK 9**  
#02-24 TO #04-24

RAILING

**A**

**BLOCK 9**  
#02-24 TO #04-24

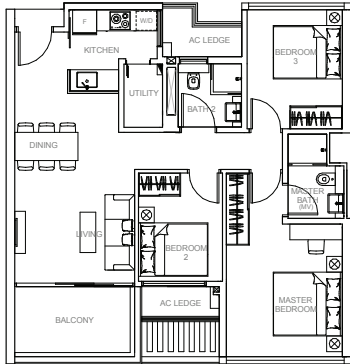

**A**

TYPE C3

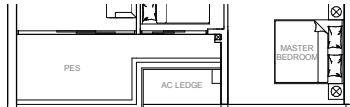

**B**

TYPE C3-G

### TYPE C3-G

97 SQM / 1044 SQFT  
INCLUSIVE OF 11 SQM PES  
& 6 SQM AC LEDGE

UNIT

**BLOCK 5** **BLOCK 9**  
#01-03\* #01-24

**BLOCK 7**  
#01-14  
#01-19\*

RAILING

**B**

**BLOCK 9**  
#01-24

0 1M 3M 5M



All plans are subject to amendments as may be approved by the relevant authorities. Floor areas are approximate measurements and are subject to final survey. BP Approval No. A0712-01131-2013-BP01 dated 09/08/2014

## 3-BEDROOM + UTILITY

### TYPE C4-G

99 SQM / 1066 SQFT  
INCLUSIVE OF 11 SQM PES  
& 7 SQM AC LEDGE

UNIT

BLOCK 27  
#01-94

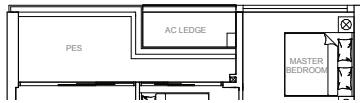

### TYPE C4

95 SQM / 1023 SQFT  
INCLUSIVE OF 8 SQM BALCONY  
& 6 SQM AC LEDGE

UNIT

BLOCK 27  
#02-94 TO #06-94

SCREENING

A

BLOCK 27  
#06-94

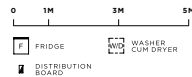
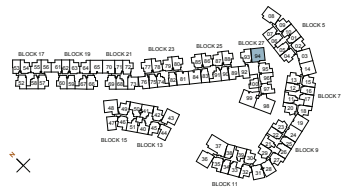

All plans are subject to amendments as may be approved by the relevant authorities. Floor areas are approximate measurements and are subject to final survey. BP Approval No. A0712-01131-2013-BP01 dated 09/10/2014

## 3-BEDROOM + UTILITY

### TYPE C5

95 SQM / 1023 SQFT  
INCLUSIVE OF 8 SQM BALCONY  
& 6 SQM AC LEDGE

UNIT

BLOCK 11  
#02-36 TO #04-36

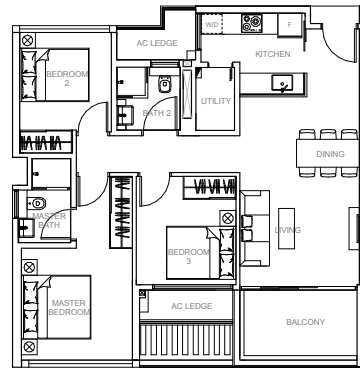

### TYPE C5-G

98 SQM / 1055 SQFT  
INCLUSIVE OF 11 SQM PES  
& 6 SQM AC LEDGE

UNIT

BLOCK 11  
#01-36

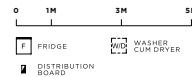
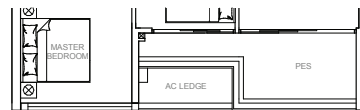

All plans are subject to amendments as may be approved by the relevant authorities. Floor areas are approximate measurements and are subject to final survey. BP Approval No. A0712-01131-2013-BP01 dated 09/10/2014

## 3-BEDROOM + UTILITY

### TYPE C6

95 SQM / 1023 SQFT  
INCLUSIVE OF 8 SQM PES / BALCONY  
& 4 SQM AC LEDGE

UNIT

**BLOCK 13**  
#01-43 (PES)  
#02-43 TO #04-43

**BLOCK 15**  
#01-48 (PES)\*  
#02-48 TO #04-48\*

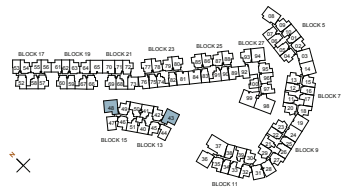
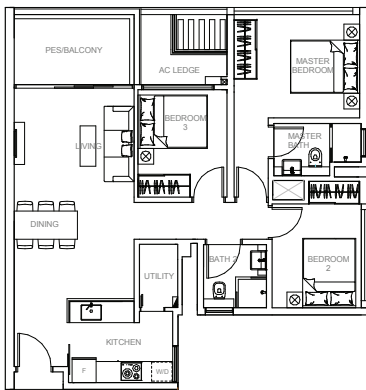

All plans are subject to amendments as may be approved by the relevant authorities. Floor areas are approximate measurements and are subject to final survey. BP Approval No. A0712-01131-2013-BP01 dated 09/09/2014

## 3-BEDROOM + UTILITY

### TYPE C7

105 SQM / 1130 SQFT  
INCLUSIVE OF 20 SQM PES / BALCONY  
& 5 SQM AC LEDGE

UNIT

**BLOCK 5**  
#01-08 (PES)  
#02-08 TO #05-08

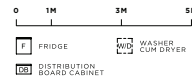
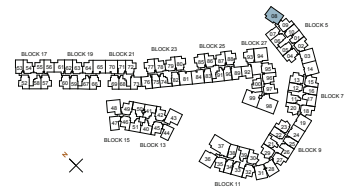
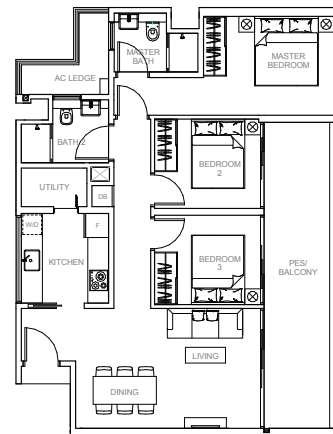

All plans are subject to amendments as may be approved by the relevant authorities. Floor areas are approximate measurements and are subject to final survey. BP Approval No. A0712-01131-2013-BP01 dated 09/09/2014

**3-BEDROOM  
+ UTILITY + PRIVATE LIFT**

**TYPE C8**

**122 SQM / 1313 SQFT**  
INCLUSIVE OF 19 SQM PES / BALCONY  
& 6 SQM AC LEDGE

UNIT

**BLOCK 27**  
#01-99 (PES)  
#02-99 TO #06-99

SCREENING

**BLOCK 27**  
#06-99

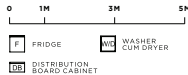
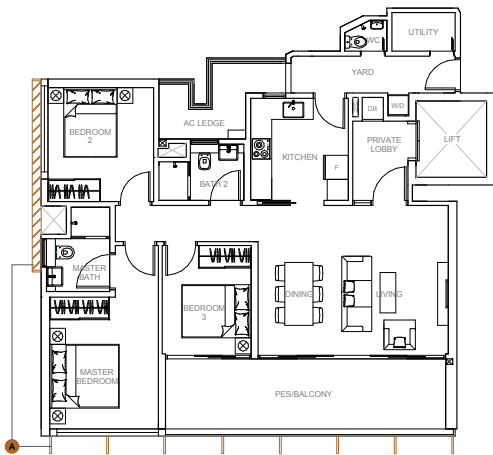

All plans are subject to amendments as may be approved by the relevant authorities. Floor areas are approximate measurements and are subject to final survey. BP Approval No. A0712-01131-2013-BP01 dated 09/10/2014

**4-BEDROOM  
+ UTILITY + PRIVATE LIFT**

**TYPE D1**

**143 SQM / 1539 SQFT**  
INCLUSIVE OF 20 SQM PES / BALCONY  
& 4 SQM AC LEDGE

UNIT

**BLOCK 27**  
#01-98 (PES)  
#02-98 TO #06-98

SCREENING

**BLOCK 27**  
#06-98

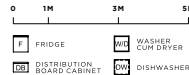
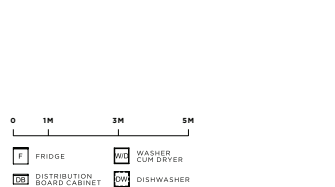
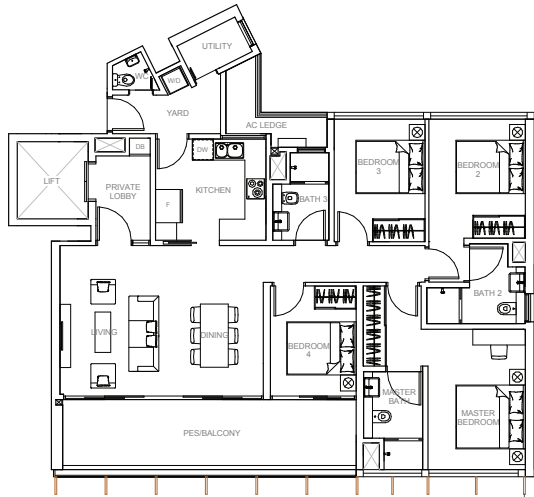

All plans are subject to amendments as may be approved by the relevant authorities. Floor areas are approximate measurements and are subject to final survey. BP Approval No. A0712-01131-2013-BP01 dated 09/10/2014

4-BEDROOM  
+ UTILITY + PRIVATE LIFT

TYPE D2

143 SQM / 1539 SQFT  
INCLUSIVE OF 25 SQM PES / BALCONY  
& 4 SQM AC LEDGE

UNIT  
BLOCK 11  
#01-37 (PES)  
#02-37 TO #04-37

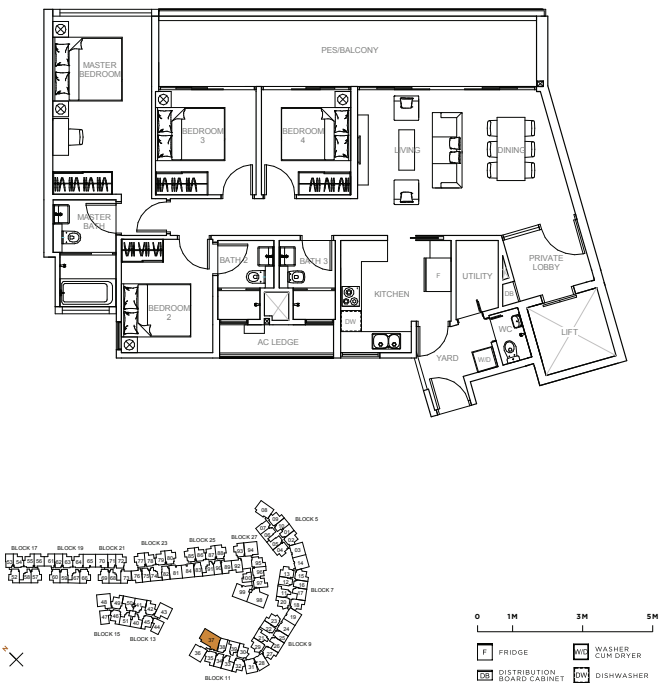

All plans are subject to amendments as may be approved by the relevant authorities. Floor areas are approximate measurements and are subject to final survey. BP Approval No. A0712-01131-2013-BP01 dated 09/10/2014

TYPICAL PES/BALCONY SCREEN DESIGN

\* PES / BALCONIES CANNOT BE ENCLOSED UNLESS WITH APPROVED PES / BALCONY SCREENS

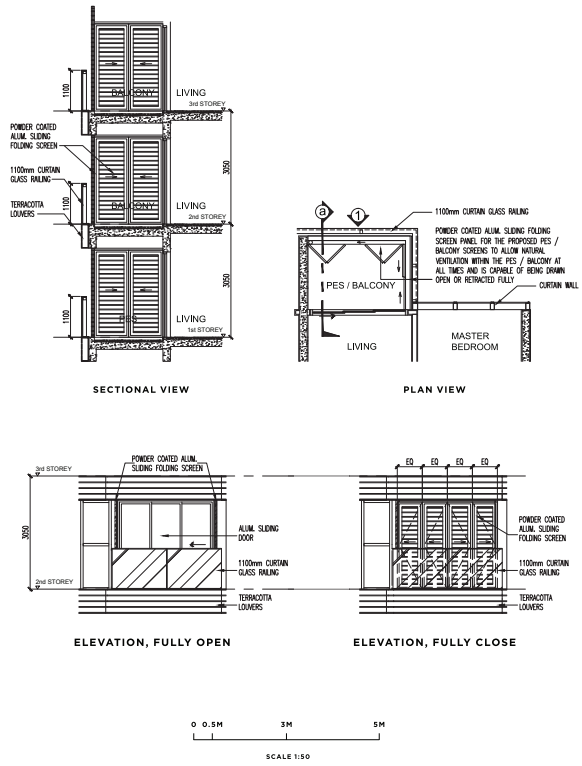

SOPHIA HILLS





## SPECIFICATIONS

← PREVIOUS

**Tiles**  
Selected tile size and tile surface finish cannot be perfect and are subject to acceptable range described in Singapore Standards SS 483 : 2000.

**AC ledges**  
AC ledges in the development are lowered from the internal finished level of the unit. Certain ac ledges may contain masonry box-up to house services of units below. No alteration/removal of the masonry box-up is allowed, unless for the purpose of maintenance undertaken by MCS.

### ELECTRICAL PROVISIONS

TYPE OF UNITS	A1	A2/A3/A4	A5/A6/A6A/ A7/A8-G/A8	B1/B2/B3/B4/ B5/B6/B7	DK1-G/DK1/ DK2-G/ DK3/DK4/ DK4a/DK5/DK6/ DK7/DK8/DK8a	C1/ C2-G/C2/ C3-G/C3/ C4-G/ C4/ C5-G/C3/C6	C7	C8	D1/D2
LIGHTING POINT	6	6	7	7	8	12	13	15	17
SWITCHED SOCKET OUTLET	8	8	10	12	12	14	16	16	18
TV OUTLET	2	2	2	3	3	4	4	4	5
TELEPHONE OUTLET	2	2	2	3	3	4	4	4	5
DOOR BELL POINT	1	1	1	1	1	1	1	1	1
AUDIO/VIDEO INTERCOM	1	1	1	1	1	1	1	1	1
COOKER HOOD & HOB POINT	1	1	1	1	1	1	1	1	1
OVEN POINT	1	1	1	1	2	1	1	1	1
WASHING MACHINE POINT	1	1	1	1	1	1	1	1	1
REFRIGERATOR POINT	1	1	1	1	2	1	1	1	1
WATER HEATER POINT	1	1	1	1	2	2	2	2	3
ISOLATER	1	2	2	2	2	3	3	3	3

### AIR-CONDITIONER SCHEDULE

			A5/A6/A6A/ A7/A8-G/A8	B1/B2/B3/ B4/B5/B6	B7	DK1-G/DK1/ DK2-G/DK2/ DK3/ DK4/DK4a/DK5/ DK6/DK7/DK8/DK8a	C1/C2-G/C2/ C3-G/ C3/ C4-G/C4/ C5-G/ C5/ C6/C7/C8	D1/D2
TYPE OF UNITS	A1	A2/A3/A4						
FAN COIL UNIT (FCU)								
LIVING /DINING	1	1	1	1	1	1	2	2
MASTER BEDROOM	1	1	1	1	1	1	1	1
STUDY	-	-	1	-	1	-	-	-
BEDROOM 2	-	-	-	1	1	-	1	1
BEDROOM 3	-	-	-	-	-	-	1	1
BEDROOM 4	-	-	-	-	-	-	-	1
PRIVATE LIFT LOBBY	-	-	-	-	-	-	-	1
ENSUITE	-	-	-	-	-	1	-	-
CONDENSER UNIT (CU)	1	2	2	2	2	2	3	3

Whilst reasonable care has been taken in the preparation of this brochure and the construction of the scale model and showflat, the developer does not warrant their accuracy and cannot be held responsible for any inaccuracies or omissions. The statements, information and depictions may not be regarded or relied upon as statements or representations of fact, and they are not intended to form any part of the contract for the sale of the housing units. Visual representations, models, showflat, illustrations, photographs, pictures, drawings, displays and art renderings are artists' impressions of the development only, and are not to be relied upon as representations of fact. The brand, colour and model of all materials, fittings, equipment, finishes, installations and appliances supplied/provided are subject to the Developer's/its architect's selection, market availability and the sole discretion of the Developer.

All information, including equipment, materials, fittings, finishes, installations and appliances, description, plans and specifications, are current at the time of printing, and are subject to such changes as may be required by the Developer or the relevant authorities, and cannot form part of an offer or contract. All plans and layouts are not to scale and are subject to change/amendments as may be directed or approved by the relevant authorities. The floor areas indicated in the brochure are approximate measurements only and are subject to final survey. The Developer reserves the right to modify any unit, plans, layouts, the building, the development or any part thereof prior to completion in its absolute discretion or as directed or approved by the architect or relevant authorities.

SOPHIA HILLS

## HOI HUP REALTY PTE LTD & SUNWAY DEVELOPMENTS JOINT VENTURE

PROUDLY PRESENTS

With years of partnership between the two reputable companies in the property development industry, Hoi Hup Realty Pte Ltd and Sunway Developments Pte Ltd has several successful collaborations such as The Miltonia Residences, Sea Esta, Arc at Tampines, just to name a few.

The conglomerate has also been recently awarded with the BCA Greenmark Award (Platinum) 2014 for Royal Square@Novena, BCA Construction Productivity Award (Gold) 2013 for The Peak @ Toa Payoh and BCA Construction Productivity Award (Gold) 2012 for City View@Boon Keng.



**ROYAL SQUARE @ NOVENA**  
*Current Project*

A 33-storey mixed use development with retail shops, F&B restaurants and medical suites in Novena. The commercial development is complemented by a 250-room hotel brought to you by Courtyard by Marriott Singapore Novena.



**ARC AT TAMPINES**  
*Completed Project*

An Executive Condominium(EC) with 574 units in Tampines Ave 8. TOP was obtained in August 2014.



**VACANZA @ EAST**  
*Completed Project*

A freehold condominium at Lengkong. Tuohi comprising 473 residential units & 1 commercial shop unit. TOP was obtained in January 2014.

WWW.HOIHUPSUNWAY.COM

## HOI HUP SUNWAY MOUNT SOPHIA

### DEVELOPER

*Hoi Hup Sunway Mount Sophia Pte Ltd is a joint venture amongst Hoi Hup Realty Pte Ltd, Sunway Developments Pte Ltd and SC Wong Holdings Pte Ltd.*

### HOI HUP REALTY PTE LTD

Hoi Hup Realty Pte Ltd is a premier niche property developer in Singapore. Hoi Hup is dedicated to creating living spaces of the highest quality, comfort, functionality and style. As a result, they have clinched numerous accolades, including the BCI Asia Top 10 Developer 2013 Award, BCA Construction Excellence Award 2013, Singapore 100 and Fast Growing 50 in 2011.

Prominent past projects include Kovan Regency, The Foresta @ Mount Faber, Questa @ Dunman, Residences @ Killiney, Versilia on Haig, Waterford Residence, Suites @ Cairnhill, Charlton Villas and De Royale, among others.



#### WHITLEY RESIDENCES

*Current Project*

A freehold strata landed housing that comprises 58 units of 2-storey semi detached houses and 3 units of 2-storey terrace houses with attic and home lift, ensconced in a good class bungalow enclave along Whitley Road.



#### RESIDENCES @ KILLINEY

*Completed Project*

68 freehold apartments at units at Killiney Road. TOP was obtained in year 2012.



#### THE FORESTA @ MOUNT FABER

*Completed Project*

A luxurious freehold condominium of 141 units located at Wisart Road. TOP was obtained in year 2014.

WWW.HOIHUP.COM

### SUNWAY DEVELOPMENTS PTE LTD

As the property division of Sunway Group, Sunway Property is part of a leading property-construction group that is listed on Bursa Securities, Malaysia. It has vast experience in managing and developing innovative and quality residential and non-residential properties, which include retail, leisure, healthcare, hospitality and commercial assets.

Sunway Property constantly delivers products and services of unrivalled quality and value to its customers. This helps solidify its status as a leading community master developer with a high growth property development segment and a stable base of income from high yielding property investment segment. To date, it has an enviable portfolio with successful and internationally acclaimed properties in Malaysia and abroad, including China, India, Cambodia, Vietnam, and Singapore.



#### SUNWAY ISKANDAR

*Current Project*

Nature's Capital City is our largest integrated city at 1,800 acres. The township is strategically located within the heart of Iskandar, Medini, Johor.



#### AVANT PARC

*Current Project*

Avant Parc, a stunning collection of 15 luxury homes equipped with home lift, courtyard and views of both sea & park offering a unique lifestyle experience. TOP obtained in March 2014 and ready for immediate occupation.



#### SUNWAY RESORT CITY

*Completed Project*

Sunway's 800 acre flagship integrated development, Sunway Resort City is recognised as Malaysia's First Green Township, as awarded by the Green Building Index (GBI).

WWW.SUNWAY.COM.MY