

Sennett
r e s i d e n c e



Prepare for a world of infinite connections





Work

Go places

Move to the fast pace of the city. Reach your destination within minutes. Time and speed are now on your side. Have instant access to the MRT, major roads and expressways. Serinett Residence is just 6 minutes to Orchard Road and 6 minutes to the CBD by car. This is connectivity at its finest.



Surround yourself with a host of exciting recreational facilities and amenities such as NEX Mall, Heartland Mall and Plaza Singapura. When it comes to education, the finest institutions, including St. Andrew's Village, Stamford American School, Cedar Girls' Secondary School and Cedar Primary School are just moments away.



Relax
9 mins drive to Gardens By The Bay



Travel
14 mins drive to Changi International Airport



Shop
2 MRT Stops to Nex Mall & 4 MRT Stops to Plaza Singapura



Learn
4 mins walk to prestigious schools

An address of convenience

Directly connected to Potong Pasir MRT Station, Sennett Residence is just minutes away from the city and a world of convenience and excitement.



Sennett
residence

Make time for life





50-metre lap pool

Be active

Recharge to the fullest. With its remarkable 50-metre infinity-edge lap pool and sky park located at the 7th storey, Sennett Residence is a home overflowing with endless energy and activity.





Facilities

Stay fit in style with Sennett Residence's well-equipped gym. Enjoy many fun moments with friends and family at the well-appointed clubhouse. Create lasting memories at the scenic sky bridge, where the most tranquil views await you.

With shops within the development that offer lifestyle conveniences, there's so much to see and do at Sennett Residence.



Sky bridge
and Sky park



Sky gym



Shops within
development



Yoga pavilion



Unwind at a moment's notice

Sennett Residence gives you the opportunity to enjoy relaxation at its finest.

The soothing sight of a cascading water wall will welcome you home.
Relax your mind and body as you explore the calming yoga and reading pavilions.



Cantilevered Penthouses

Indulge in luxurious 1–4 bedroom units and penthouses that offer urban comfort and contemporary style. Find pleasure in generous units, which offer you the luxury of high ceilings. Enjoy the most remarkable city views from your well-appointed balcony. Relish well-proportioned, spacious interiors adorned with only the finest designer fittings.



BOSCH
Invented for life

hansgrohe

JohnsonSuisse
Masterpiece of Design

High ceiling



Let time stand still

Composed of 3 distinct towers with unique cantilevered penthouses and 1 low-rise block, with a total of 332 units and 264 car park lots (on a first-served basis), Sennett Residence is a development of unmatched sophistication.

SITE PLANS

Ground Level

- 1 Guardhouse
- 2 Arrival Drop off
- 3 Resting Pavilion
- 4 Rain Garden
- 5 Water Walls
- 6 Side Entrances
- 7 Shops
- 8 Water Jets Plaza
- 9 Water Features
- 10 Undulating Bridge
- 11 Children's Playground
- 12 Reading Pavilion
- 13 Amphitheatre
- 14 Green Lawn
- 15 Fitness Stations
- 16 Yoga Pavilion



Level 7 Sky Park

- 17 50-Metre Lap Pool
- 18 Wading Pool
- 19 Jacuzzis
- 20 Pool Deck
- 21 Cabanas
- 22 Sky Bridge
- 23 Clubhouse
- 24 BBQ Area
- 25 Garden Terraces
- 26 Sky Gym

Level 18

- 27 Sky Garden

Unit Distribution

31 Pheng Geck Avenue
Singapore 348226

	01	02	03	04	05	06
10						
16						
17						
18						
15						
14						
13						
12						
11						
10						
09						
08						
07						
06						
05						
04						
03						
02						
01						

33 Pheng Geck Avenue
Singapore 348228

	07	08	09	10	11	12
10						
16						
17						
18						
15						
14						
13						
12						
11						
10						
09						
08						
07						
06						
05						
04						
03						
02						
01						

37 Pheng Geck Avenue
Singapore 348232

	24	25	26	27	28	29
10						
16						
17						
18						
15						
14						
13						
12						
11						
10						
09						
08						
07						
06						
05						
04						
03						
02						
01						

35 Pheng Geck Avenue
Singapore 348230

	13	14	15	16	17	18	19	20	21	22	23
05											
04											
03											
02											
01											

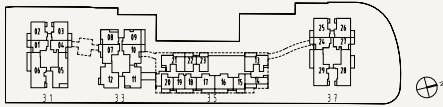

Legend

- Floor/Unit No.
- 1-Bathroom
- 1-Bathroom (double height)
- 2-Bathroom
- 2-Bathroom + Study
- 2-Bathroom (double height)
- 3-Bathroom
- 3-Bathroom + Study
- 4-Bathroom
- Penthouse
- High Ceiling

I-Bedroom

Type LAI

Area 506 sq ft
Block 35
02-15, 03-15, 04-15

Type LAIc

Area 506 sq ft
High ceiling unit
Block 35
05-15

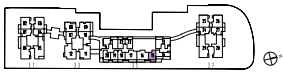
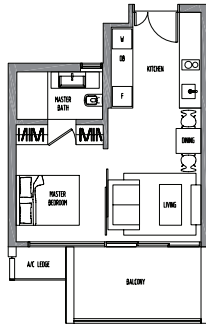

Type LAIa

Area 506 sq ft
Block 35
02-18, 03-18, 04-18,
02-19, 03-19, 04-19

Type LAIb

Area 506 sq ft
High ceiling unit
Block 35
05-18,
05-19

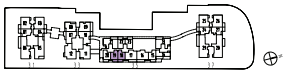
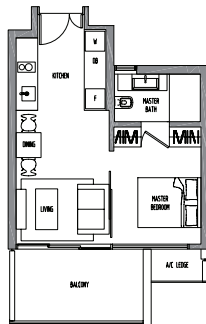

I-Bedroom

Type LAIG

Area 603 sq ft
High ceiling unit
Block 35
01-15

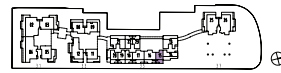
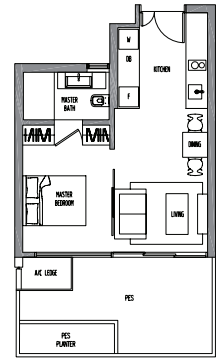

Type LAIGa

Area 593 sq ft
High ceiling unit
Block 35
01-18,
01-19

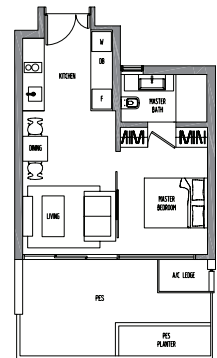

I-Bedroom

Type LA2

Area 485 sq ft
 Block 35
 02-22, 03-22, 04-22,
 02-23, 03-23, 04-23

Type LA2a

Area 485 sq ft
 High ceiling unit
 Block 35
 05-22,
 05-23

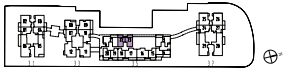
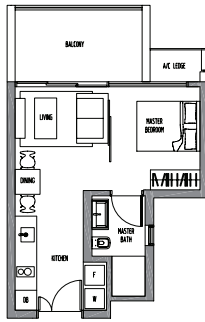

Type LA2G

Area 571 sq ft
 High ceiling unit
 Block 35
 01-22,
 01-23

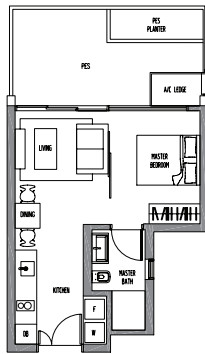

Type LA3

Area 593 sq ft
 Block 35
 02-14, 03-14, 04-14

Type LA3a

Area 593 sq ft
 High ceiling unit
 Block 35
 05-14

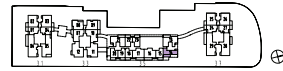
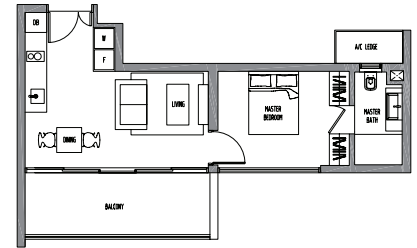

Type LA3G

Area 754 sq ft
 High ceiling unit
 Block 35
 01-14

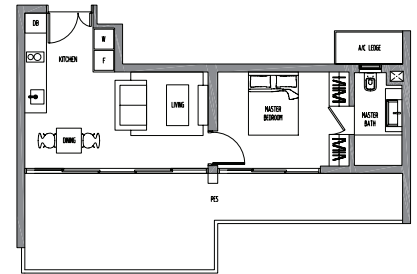

I-Bedroom

Type LA4

Area 506 sq ft
Block 35
02-20, 03-20, 04-20

Type LA4a

Area 506 sq ft
High ceiling unit
Block 35
05-20

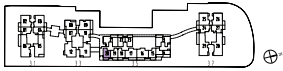
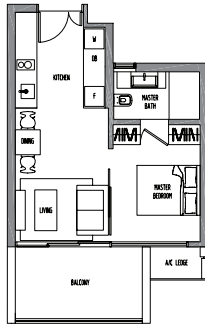

Type LA4G

Area 603 sq ft
High ceiling unit
Block 35
01-20

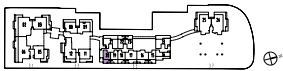
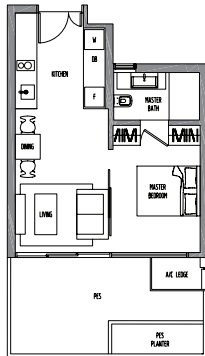

I-Bedroom

Type A1

Area 571 sq ft
Roof terrace at 15th level

Block 31
02-01, 03-01, 04-01, 05-01, 06-01,
07-01, 08-01, 09-01, 10-01, 11-01,
12-01, 13-01, 14-01, 15-01

Block 37
02-24, 03-24, 04-24, 08-24, 09-24,
10-24, 11-24, 12-24, 13-24, 14-24,
15-24

Type A3

Area 872 sq ft
Dotted line denotes double height
ceiling demarcation

Block 37
05-24

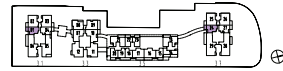
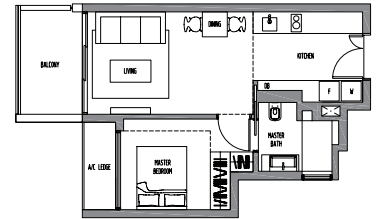

Type A2

Area 582 sq ft

Block 31
02-04, 03-04, 04-04, 08-04, 09-04,
10-04, 11-04, 12-04, 13-04, 14-04,
15-04

Block 37
02-27, 03-27, 04-27, 05-27, 06-27,
07-27, 08-27, 09-27, 10-27, 11-27,
12-27, 13-27, 14-27, 15-27

Type A4

Area 915 sq ft
Dotted line denotes double height
ceiling demarcation

Block 31
05-04

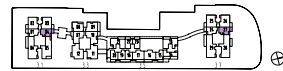
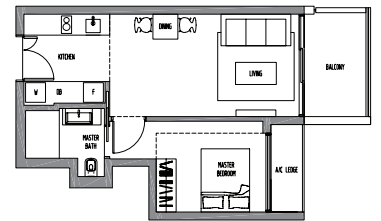

2-Bedroom

Type LB1

Area 819 sq ft
 Block 35
 02-16, 03-16, 04-16,
 02-17, 03-17, 04-17

Type LB1a

Area 819 sq ft
 High ceiling unit
 Block 35
 05-16,
 05-17

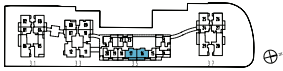

Type LB1G

Area 958 sq ft
 High ceiling unit
 Block 35
 01-16,
 01-17

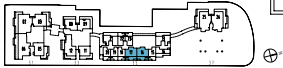

2-Bedroom

Type LB2

Area 894 sq ft
 Block 35
 02-13, 03-13, 04-13,
 02-21, 03-21, 04-21

Type LB2a

Area 894 sq ft
 High ceiling unit
 Block 35
 05-13,
 05-21

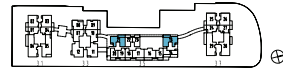
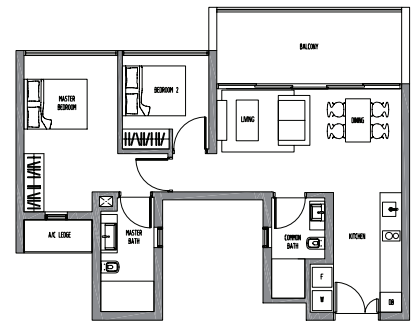

Type LB2G

Area 1109 sq ft
 High ceiling unit
 Block 35
 01-13,
 01-21

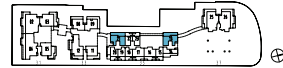
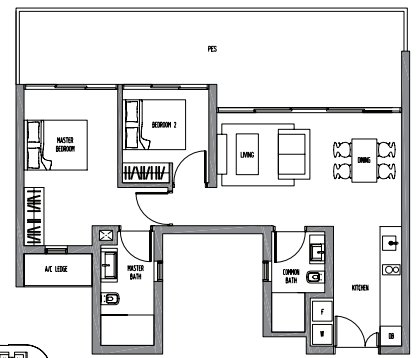

2-Bedroom

Type B1

Area 851 sq ft
Roof terrace at 15th level

Block 37

02-25, 03-25, 04-25, 05-25, 06-25,
07-25, 08-25, 09-25, 10-25, 11-25,
12-25, 13-25, 14-25, 15-25

02-26, 03-26, 04-26, 05-26, 06-26,
07-26, 08-26, 09-26, 10-26, 11-26,
12-26, 13-26, 14-26, 15-26

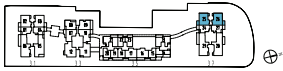
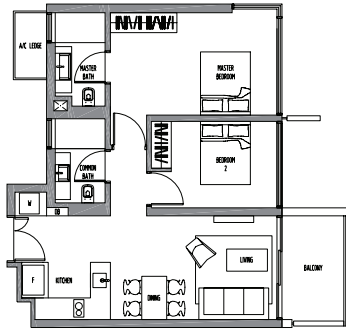

Type B2

Area 819 sq ft
Roof terrace at 15th level

Block 31

03-02, 04-02, 05-02, 06-02, 07-02,
08-02, 09-02, 10-02, 11-02, 12-02,
13-02, 14-02, 15-02

03-03, 04-03, 05-03, 06-03, 07-03,
08-03, 09-03, 10-03, 11-03, 12-03,
13-03, 14-03, 15-03

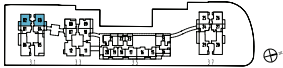
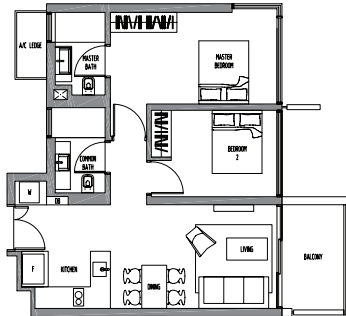

Type B2a

Area 948 sq ft

Block 31

02-02,
02-03

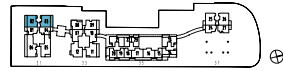
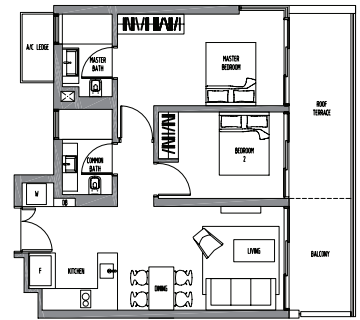

Type B3

Area 711 sq ft

Block 33

02-08, 03-08, 04-08, 05-08, 06-08,
07-08, 08-08, 09-08, 10-08, 11-08,
12-08, 13-08, 14-08, 15-08, 16-08,
17-08

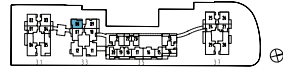
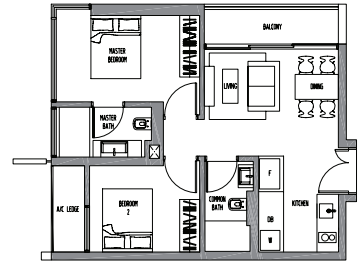

2-Bedroom

Type B4

Area 862 sq ft
 Roof terrace at 17th level
 Block 33
 03-09, 04-09, 05-09, 06-09, 07-09,
 08-09, 09-09, 10-09, 11-09, 12-09,
 13-09, 14-09, 15-09, 16-09, 17-09

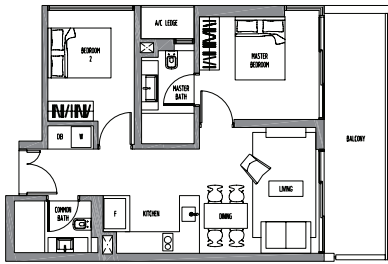

Type B7

Area 851 sq ft
 Block 33
 02-09

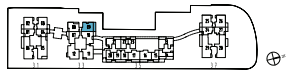

Type B5

Area 743 sq ft
 Block 33
 02-07, 03-07, 04-07, 08-07, 09-07,
 10-07, 11-07, 12-07, 13-07, 14-07,
 15-07, 16-07, 17-07

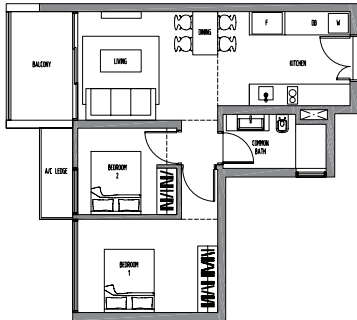

Type B9

Area 1185 sq ft
 Dotted line denotes double height ceiling demarcation
 Block 33
 05-07

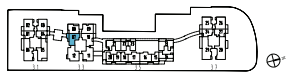

2-Bedroom

Type B6

Area 829 sq ft
 Block 33
 03-10, 04-10, 08-10, 09-10, 10-10,
 11-10, 12-10, 13-10, 14-10, 15-10,
 16-10, 17-10

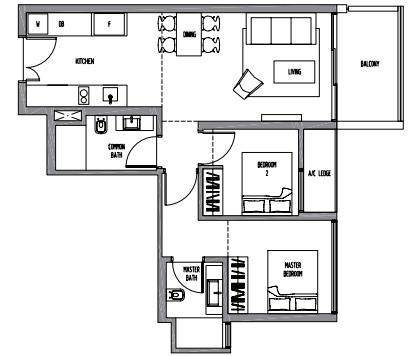

Type B8

Area 819 sq ft
 Block 33
 02-10

Type B10

Area 1281 sq ft
 Dotted line denotes double height ceiling demarcation
 Block 33
 05-10

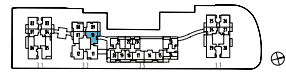

Type B11G

Area 1174 sq ft
 Block 33
 01-08

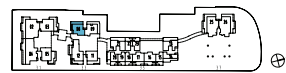
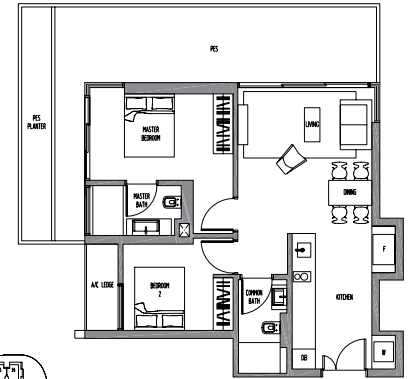

2-Bedroom

Type B12G

Area 1034 sq ft
Block 33
01-11

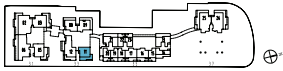
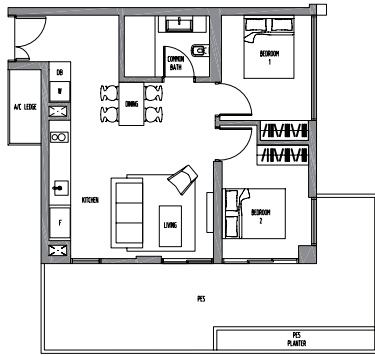

2-Bedroom + Study

Type B135G

Area 1260 sq ft
Block 33
01-09

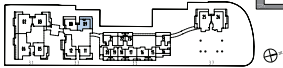
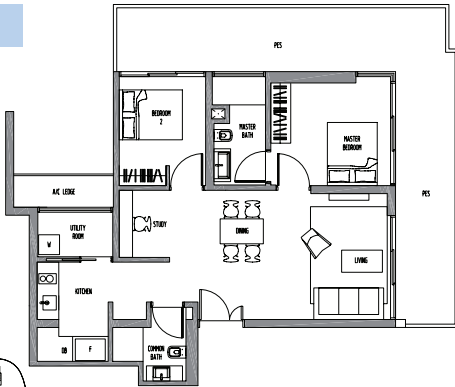

2-Bedroom

Type B14G

Area 1346 sq ft
Block 31
01-05

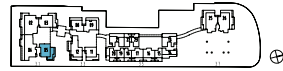
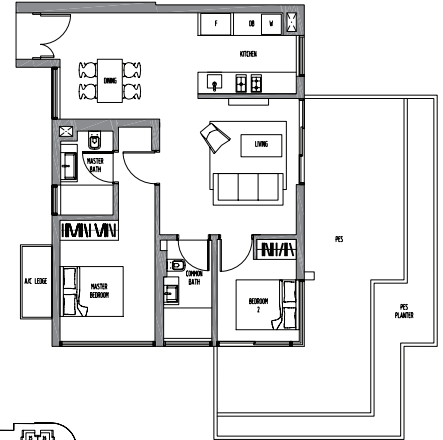

Type B15G

Area 1551 sq ft
Block 31
01-03

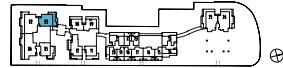
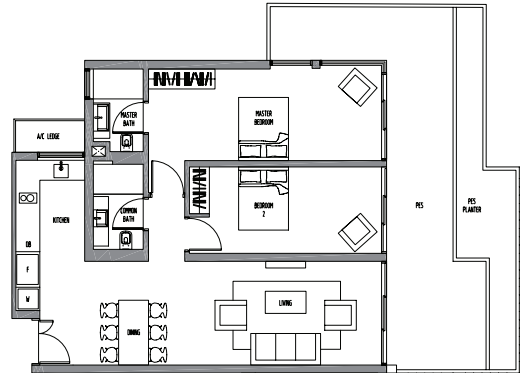

3-Bedroom

Type C1

Area 948 sq ft
 Block 33
 02-12, 03-12, 04-12, 05-12, 06-12,
 07-12, 08-12, 09-12, 10-12, 11-12,
 12-12, 13-12, 14-12, 15-12

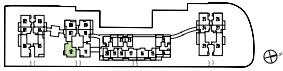
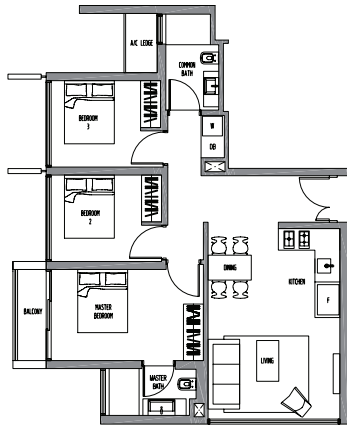

Type C2

Area 1077 sq ft
 Roof terrace at 15th level
 Block 33
 08-11, 09-11, 10-11, 11-11, 12-11,
 13-11, 14-11, 15-11

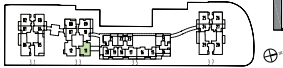
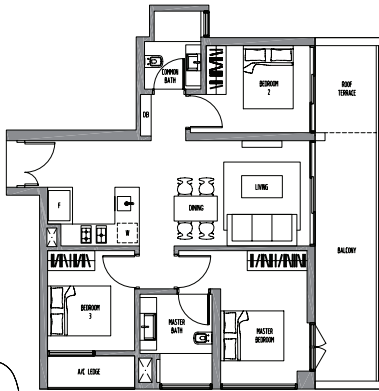

Type C3

Area 1055 sq ft
 Block 33
 02-11

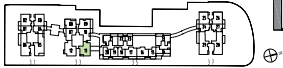
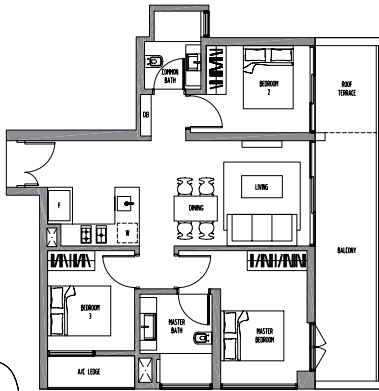

3-Bedroom

Type C4

Area 1131 sq ft
 Balcony with roof terrace at 7th level
 Block 33
 03-11, 04-11, 05-11, 06-11, 07-11

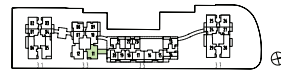
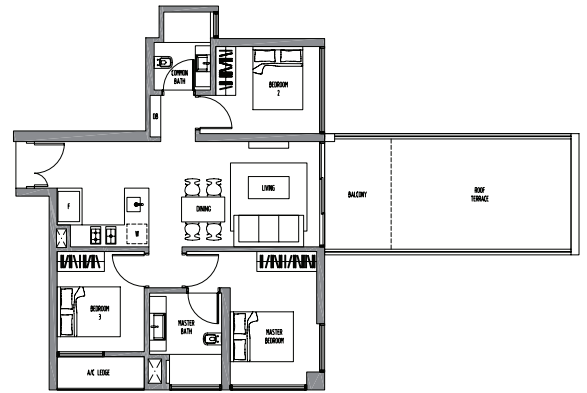

3-Bedroom

Type C5G

Area 1777 sq ft
Block 33
01-12

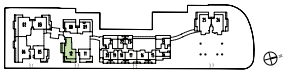
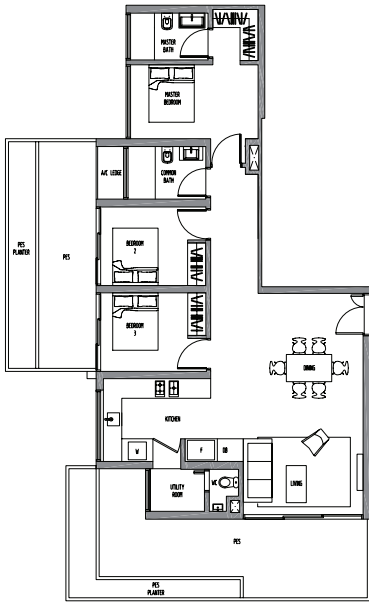

3-Bedroom + Study

Type C6S

Area 1303 sq ft
Balcony with roof terrace at 17th level
Block 37
04-28, 05-28, 06-28, 07-28, 08-28,
09-28, 10-28, 11-28, 12-28, 13-28,
14-28, 15-28, 16-28, 17-28

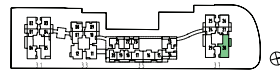
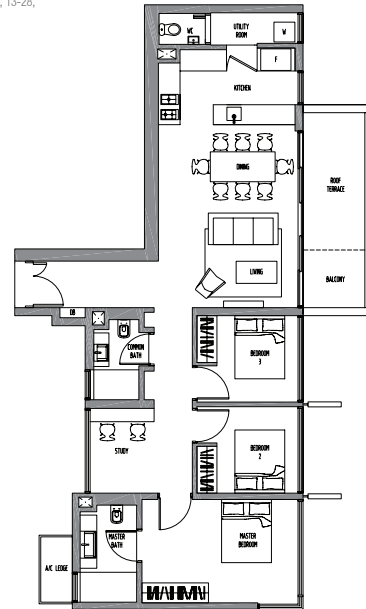

3-Bedroom + Study

Type C7S

Area 1195 sq ft
 Block 31
 02-05, 03-05, 04-05, 05-05, 06-05,
 07-05, 08-05, 09-05, 10-05, 11-05,
 12-05, 13-05, 14-05, 15-05, 16-05,
 17-05

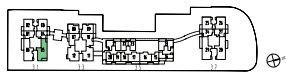
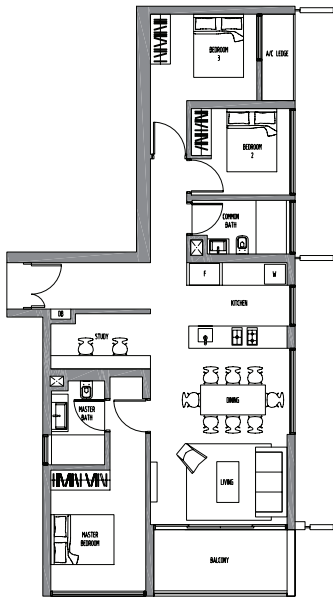

3-Bedroom + Study

Type C8SG

Area 2078 sq ft
 Block 37
 01-25

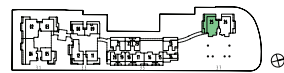
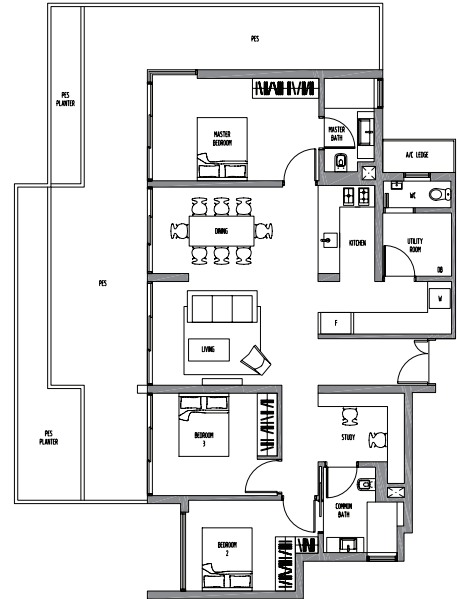

3-Bedroom + Study

Type C95G

Area 2078 sq ft
Block 37
01-26

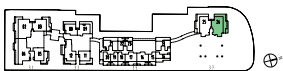
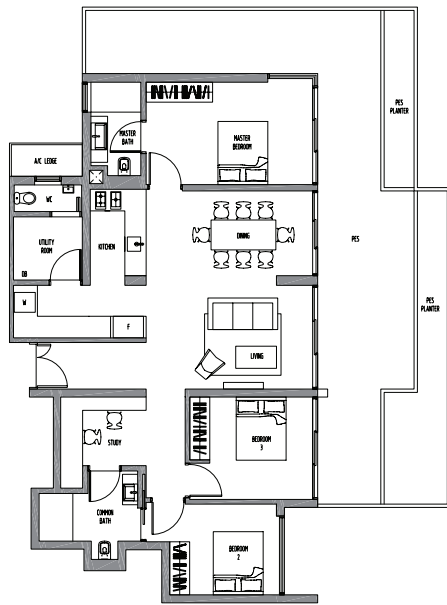

3-Bedroom + Study

Type C105G

Area 2358 sq ft
Block 31
01-02

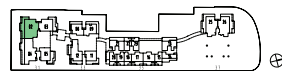
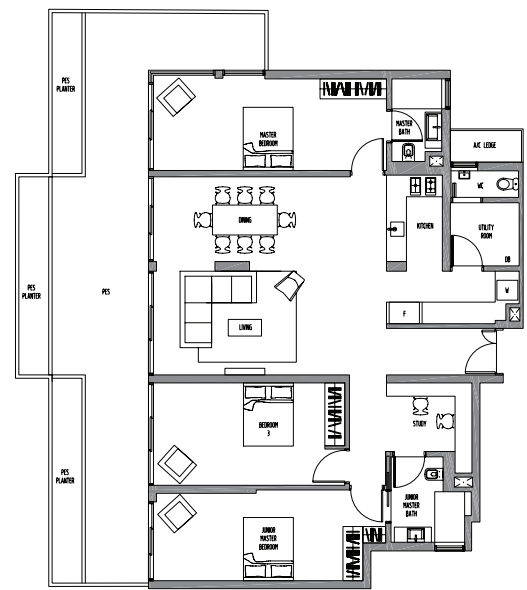

4-Bedroom

Type D1

Area 1389 sq ft

Block 37

04-29, 05-29, 06-29, 07-29, 08-29,
09-29, 10-29, 11-29, 12-29, 13-29,
14-29, 15-29, 16-29, 17-29

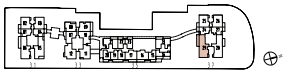
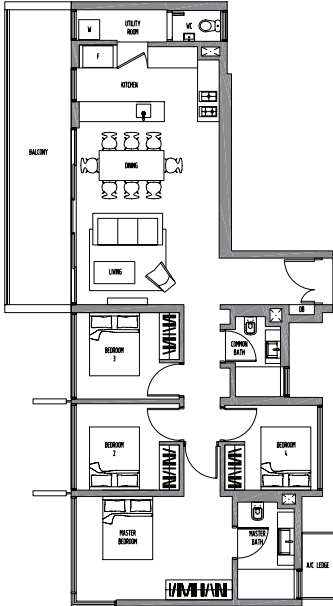

4-Bedroom

Type D2

Area 1346 sq ft

Block 31

03-06, 04-06, 05-06, 06-06, 07-06,
08-06, 09-06, 10-06, 11-06, 12-06,
13-06, 14-06, 15-06, 16-06, 17-06

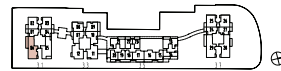
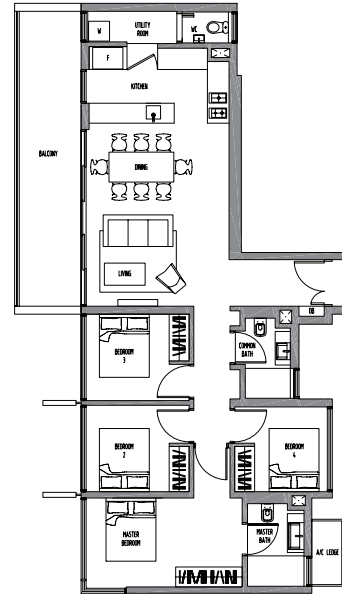

4-Bedroom

Type D2a

Area 1529 sq ft
Block 31
02-06

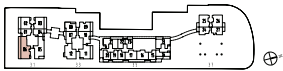
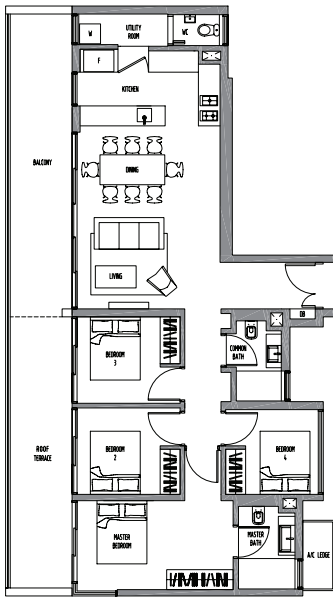

4-Bedroom

Type D2C

Area 2358 sq ft
Block 31
01-06

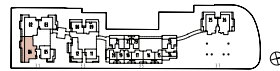
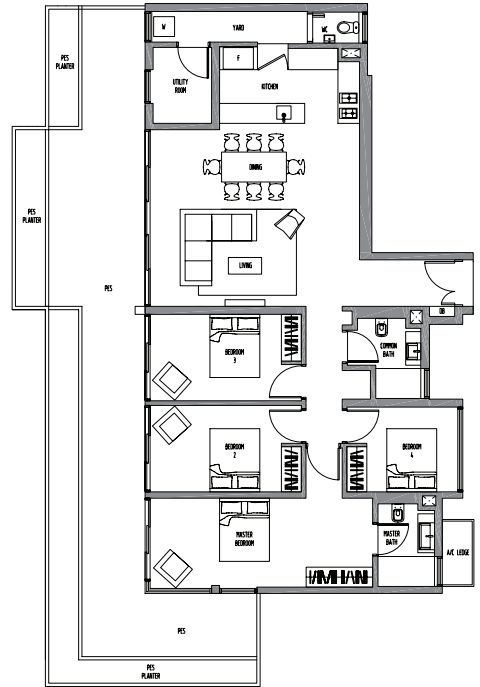

THE PREMIER COLLECTION



3-Bedroom Penthouse

Type PHI-3

Area 2638 sq ft
Dotted line denotes double
height ceiling demarcation
Block 33
18-09

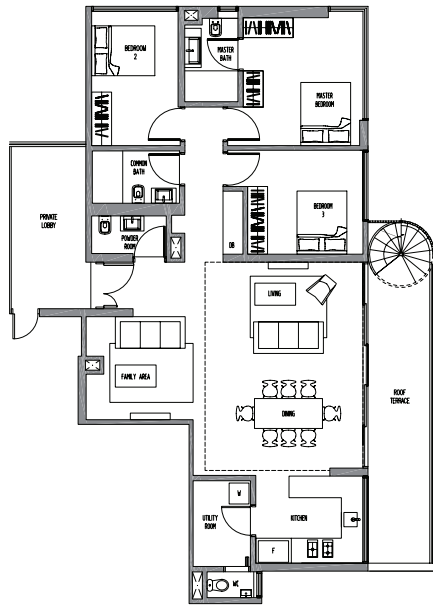

Level 1

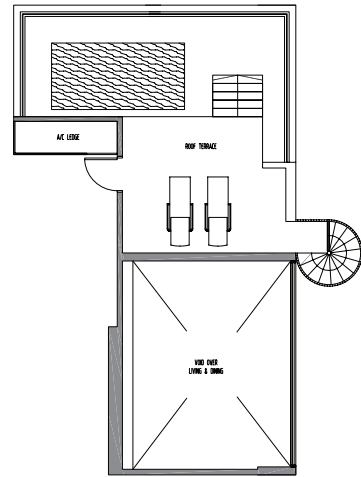

Level 2

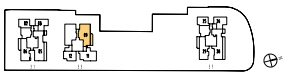

4-Bedroom Penthouse

Type PH2-4

Area 2229 sq ft
Dotted line denotes double
height ceiling demarcation
Block 31
18-06

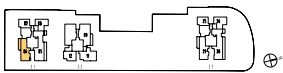
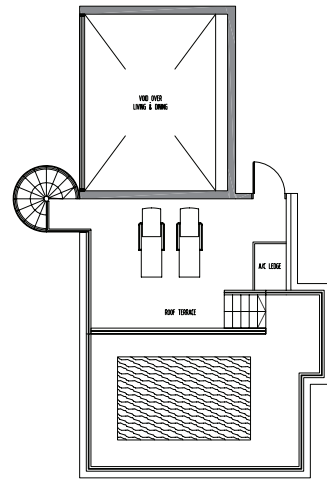
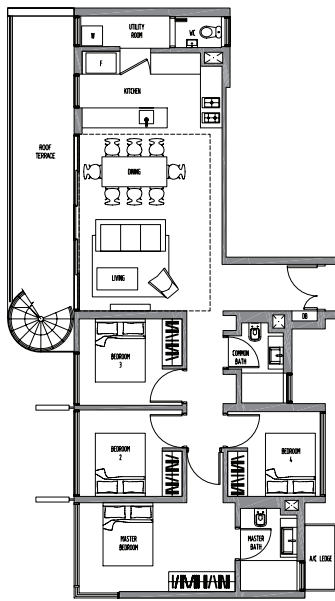

4-Bedroom Penthouse

Type PH3-4

Area 2282 sq ft
 Dotted line denotes double
 height ceiling demarcation

Block 37
 10-29

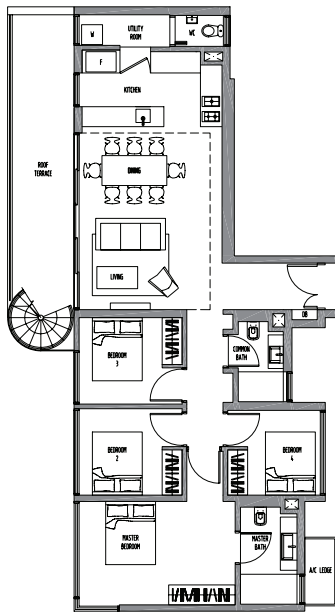

Level 1

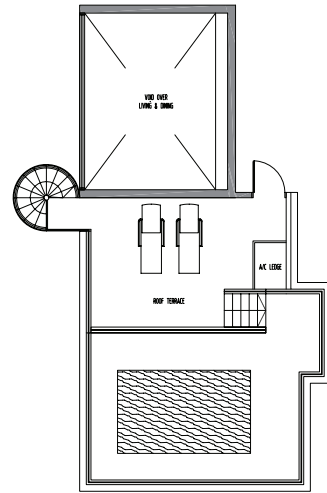

Level 2

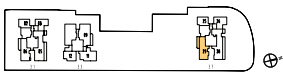

4-Bedroom Penthouse

Type PH4-4

Area 2896 sq ft
 Dotted line denotes double
 height ceiling demarcation
 Block 33
 16-12

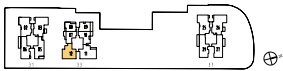
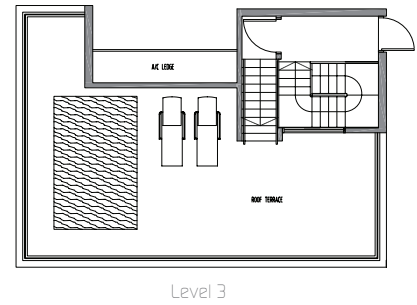
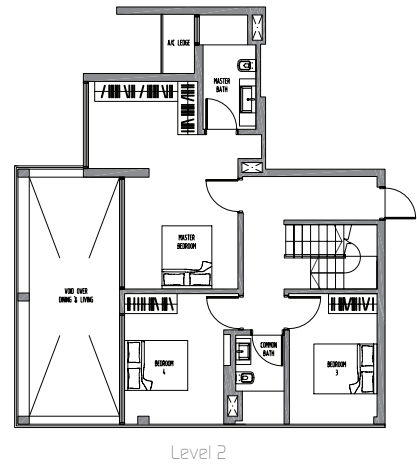
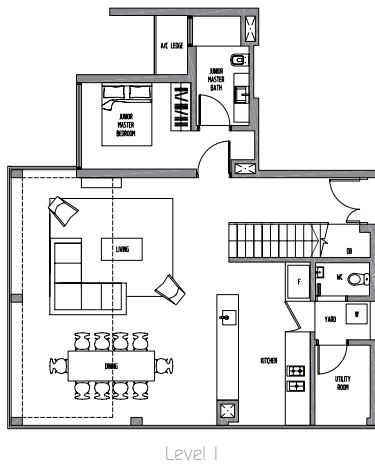

4-Bedroom + Study Penthouse

Type PH6-45

Area 3251 sq ft
 Dotted line denotes double
 height ceiling demarcation
 Block 37
 10-25

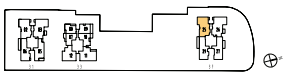
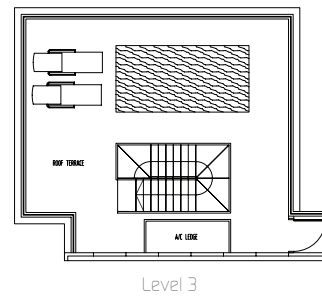
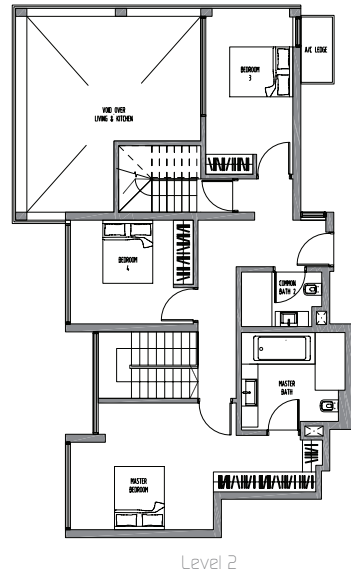
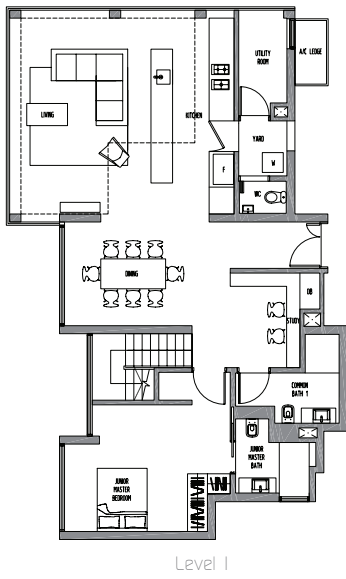

5-Bedroom Penthouse

Type PH7-5

Area 3671 sq ft
 Dotted line denotes double
 height ceiling demarcation
 Block 33
 16-11

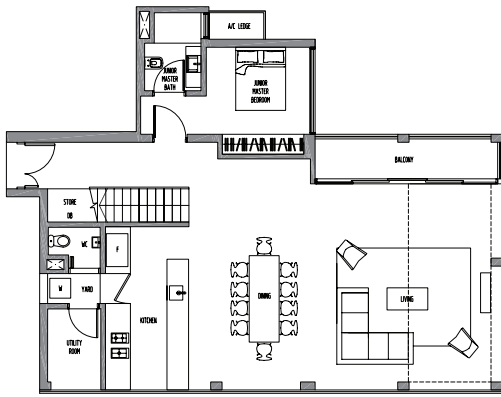

Level 1

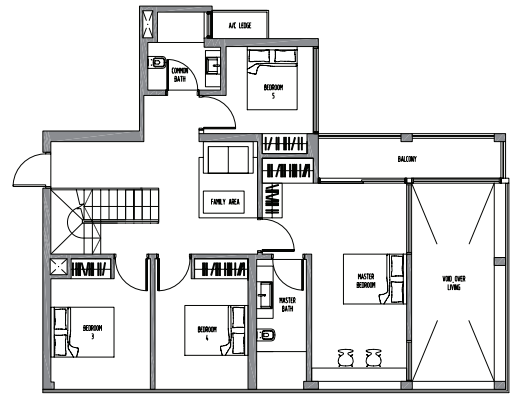
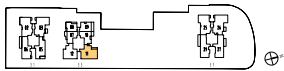

Level 2

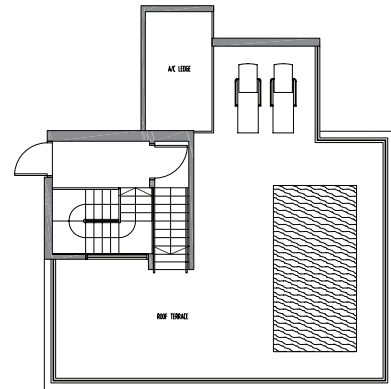

Level 3

5-Bedroom + Study Penthouse

Type PH8-55

Area 3391 sq ft
 Dotted line denotes double
 height ceiling demarcation
 Block 31
 18-05

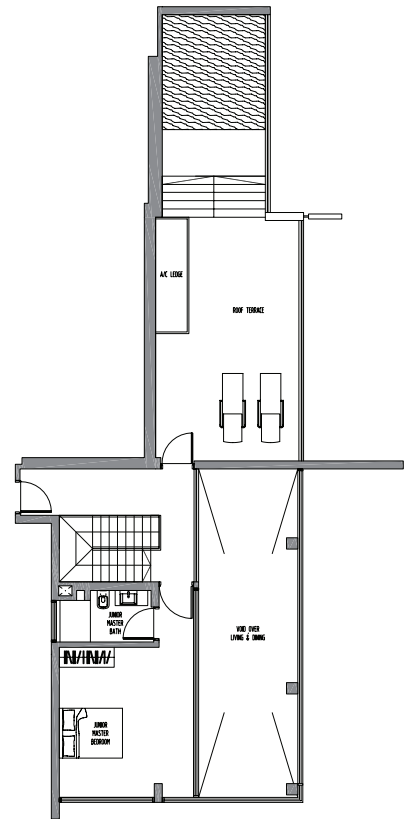
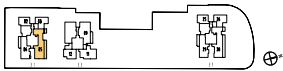
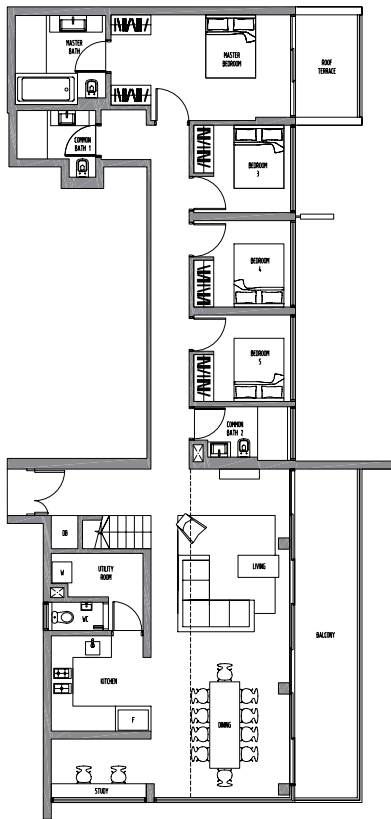

5-Bedroom + Study Penthouse

Type PH9-55

Area 3445 sq ft
 Dotted line denotes double
 height ceiling demarcation
 Block 37
 10-28

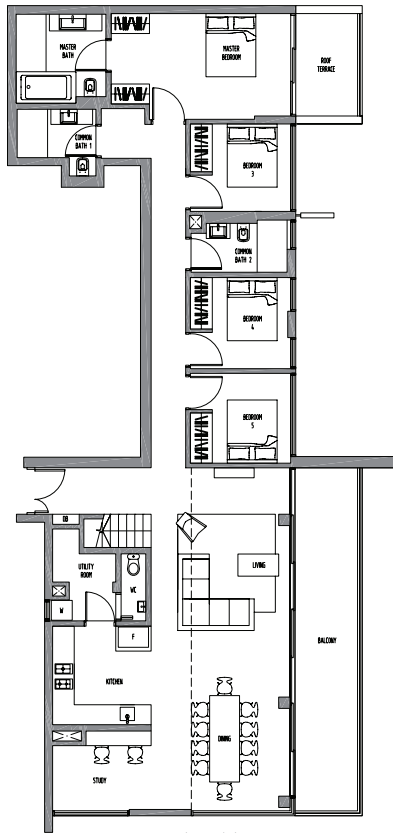

Level 1

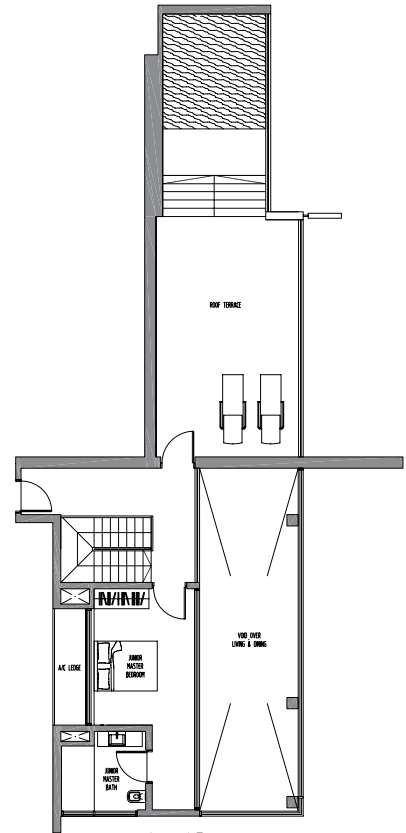
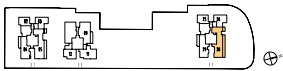

Level 2

6-Bedroom + Study Penthouse

Type PH10-65

Area 4209 sq ft
 Dotted line denotes double
 height ceiling demarcation

Block 31
 16-03

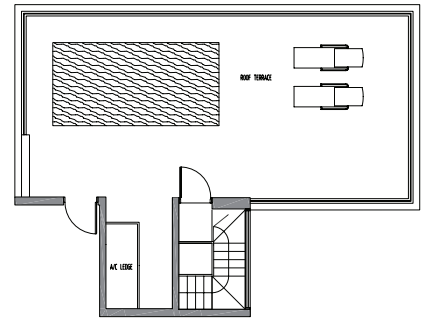
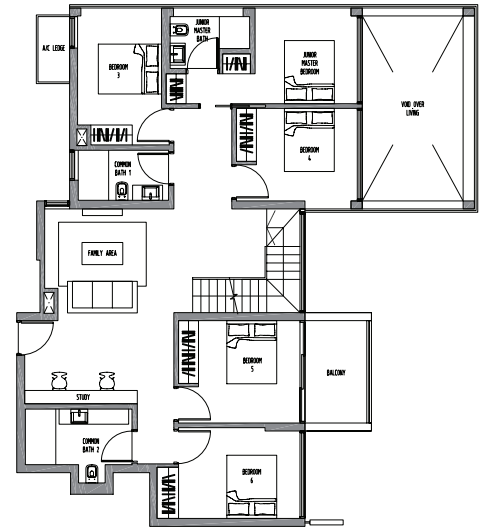
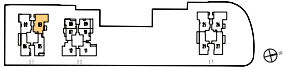
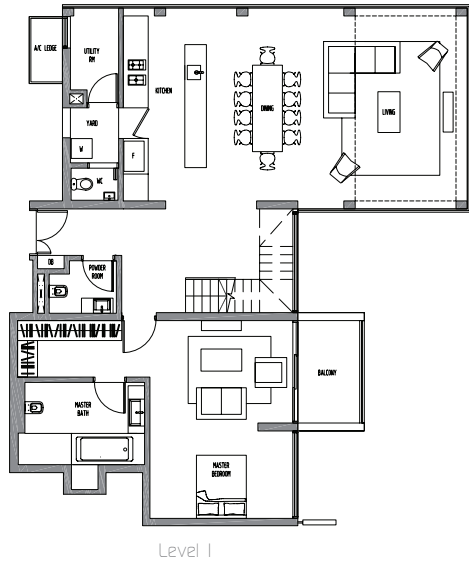

6-Bedroom + Study Penthouse

Type PH11-6S

Area 4252 sq ft
 Dotted line denotes double
 height ceiling demarcation
 Block 37
 10-26

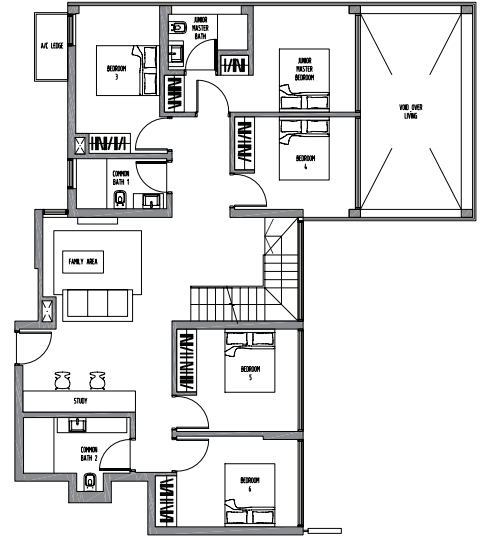
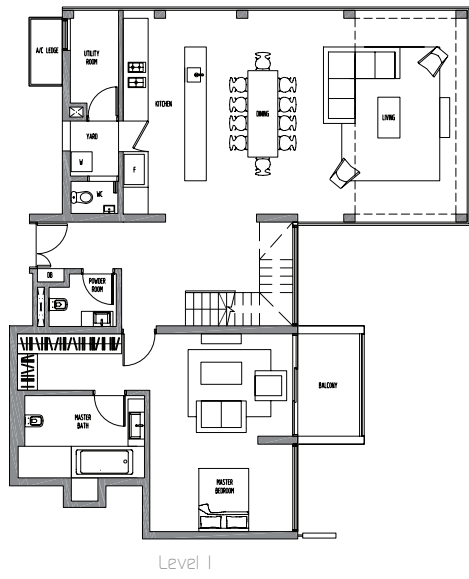

Level 2

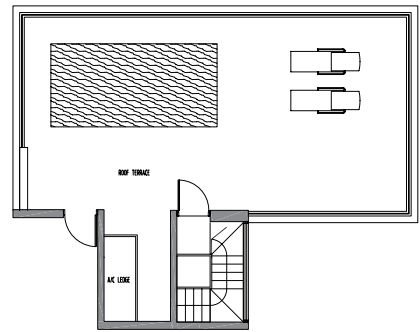

Level 3

